

NORTH IS BASED ON DEEDS 3644-229 & 230

STREET

STREET

40' R/W

POPLAR

NORTH

24th

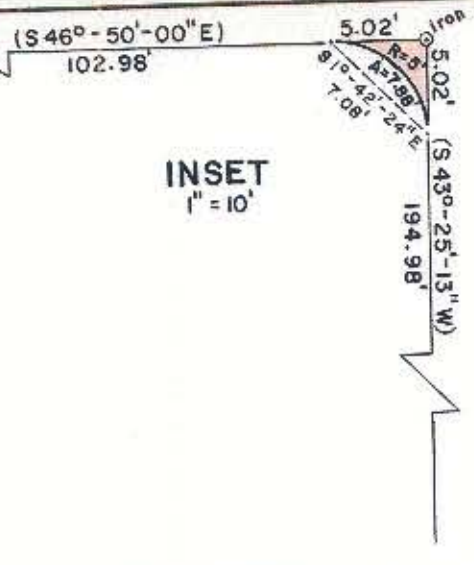

INSET
1" = 10'

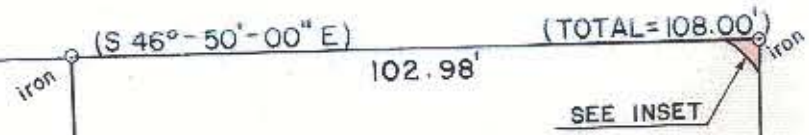

079-109-12
**TERRY K. BROWNE &
 WILLIAM R. MORRIS**
 DEEDS: 3644-229 & 3644-230

RAY
5176-715

Total Area By Deed	21,200	Sq. Ft.	=	0.487	Ac.
Area Taken	5	Sq. Ft.	=	0	Ac.
Area Remaining	21,195	Sq. Ft.	=	0.487	Ac.

This map was prepared for the purpose of right of way or easement acquisition only, and is not intended to be a boundary survey of the property shown.

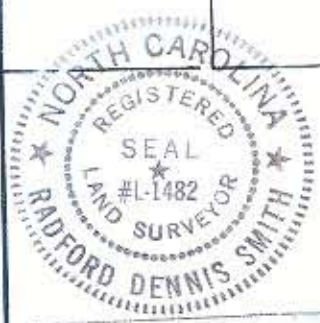

OVERCASH
3354-169

This plot was prepared under my supervision R. Dennis Smith
 N. C. Reg. Surveyor No. L-1482



CHARLOTTE
ENGINEERING DEPARTMENT

REVISIONS	WEST 24th STREET & NORTH POPLAR STREET	JOB NO. 512-86-200
		FILE NO.
DRAWN BY BMC	PROPERTY OF TERRY K. BROWNE & WILLIAM R. MORRIS	SHEET 1
CHECKED BY RDS		OF 1
<u>R. Dennis Smith</u> Survey Supervisor	DATE DEC. 15, 1986	SCALE 1" = 30'