

NORTH TRYON STREET

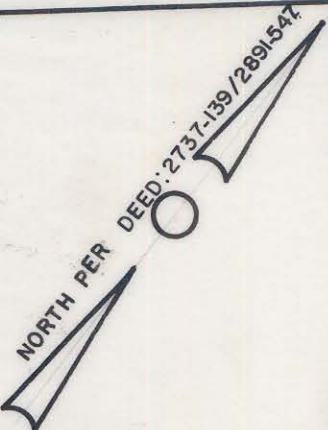

N.50°-26'-00"E. Total 144.78' 24.08'

See Detail
PERM. UTILITY ESM'T.

R=25.00'
A=38.33'
Constr. Esm't.

EAST 9th STREET

TAX CODE
080-033-13
S. W. S. PROPERTIES
DEED: 4658-205

Total Area 28,477 S.F. = 0.654 Ac.
Less Area 167 S.F. = 0.004 Ac.
Remaining 28,310 S.F. = 0.650 Ac.

080-033-14
W. PLAYER

N.41°-05'-30"W. 99.50'
N.55°56'-00"W. 15.62'
N.41°-05'-30"W. 83.50'

S.41°-43'-00"E. 173.42'
Total 197.50'

45.37' 97.55'
S.50°-26'-30"W. S.50°-06'-20"W.

080-033-09

C. LOOKABILL
080-033-11

This map was prepared for the purpose of right of way or easement acquisition only, and is not intended to be a boundary survey of the property shown.

This plat was prepared under my supervision Stephen A. Gilbert
N. C. Reg. Surveyor No. L-1785

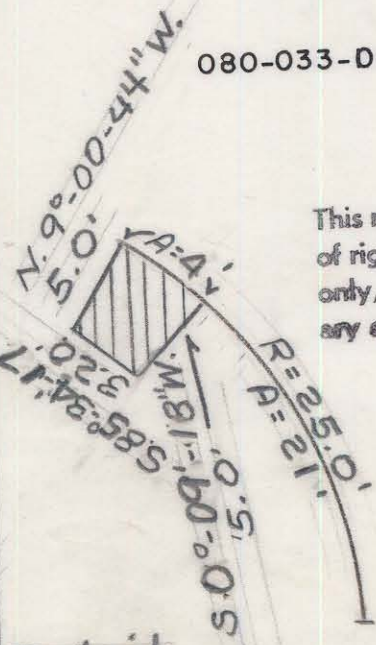

Detail
Scale: 1"=10'



CHARLOTTE ENGINEERING DEPARTMENT		JOB NO. 512-85- 019
R.O.W. TO BE ACQUIRED BY THE CITY OF CHARLOTTE		FILE NO.
PROPERTY OF		SHEET
S.W.S. PROPERTIES		1
DATE 10-17-84		OF
SCALE 1"=30'		1

REVISIONS

1-16-85 Name

1-29-85 Area & Tan.

5-8-85 RADIUS, UTILITY ESM'T

DRAWN BY MS

CHECKED BY DEA

Steph A. Gilbert
CITY ENGINEER