

80-051-01

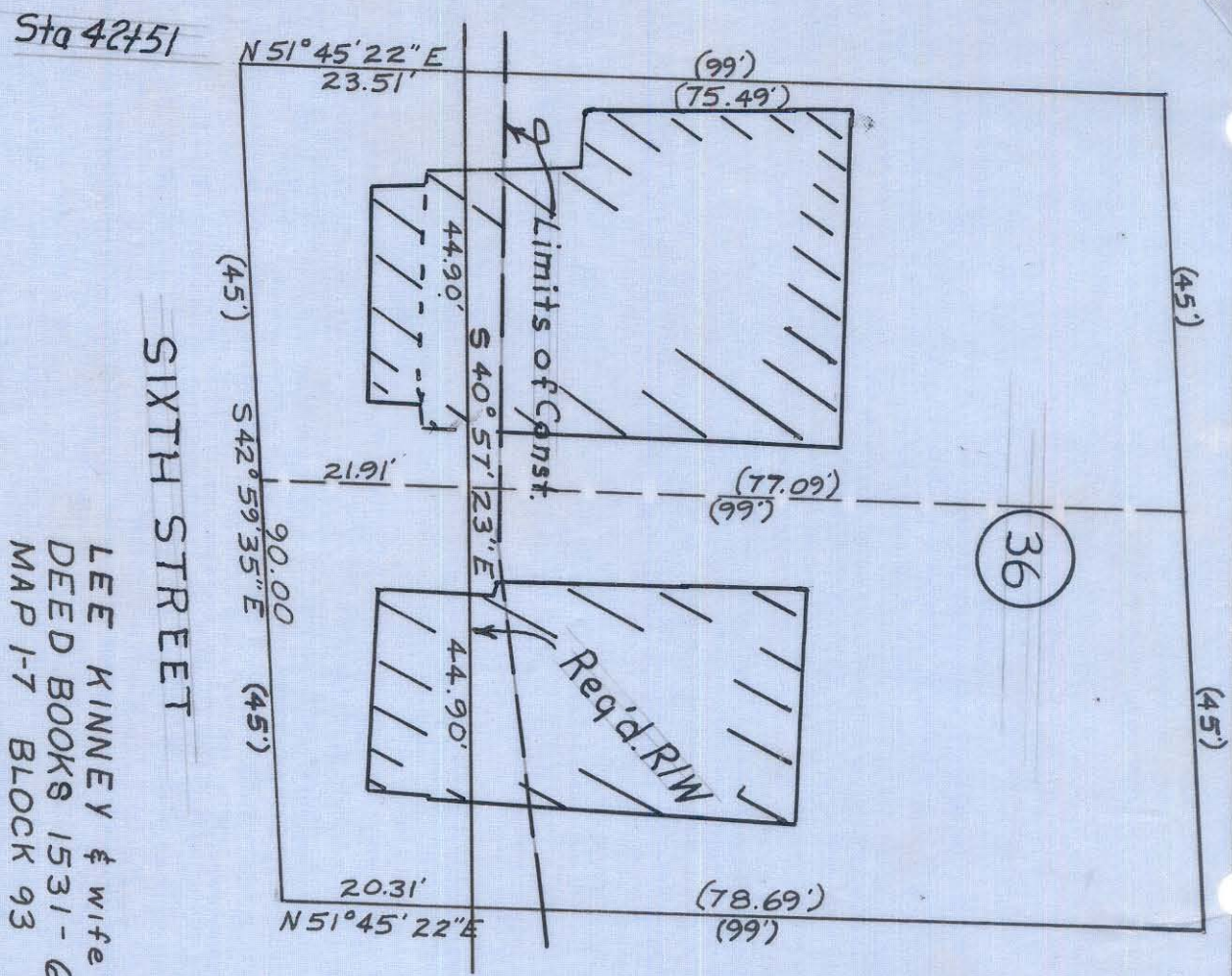

SIXTH STREET

LEE KINNEY & wife LORAIN KINNEY
 DEED BOOKS 1531 - 601, 2507-524
 MAP 1-7 BLOCK 93 LOTS 12 & 13
 SCALE 1"=20'

Wilbur Smith and Associates, Inc. Design
 CONSULTING ENGINEERS
 COLUMBIA, S. C. WINSTON-SALEM, N. C. RICHMOND, VA.

SIXTH ST.
 PROJECT
 NOV. 1966

Dimensions in parentheses ()
 are deed dimensions

Area	Sq. Ft.
Taking	1965
Severance	6914
Total	8879

64