

This map was prepared for the purpose of right of way or easement acquisition only, and is not intended to be a boundary survey of the property shown.

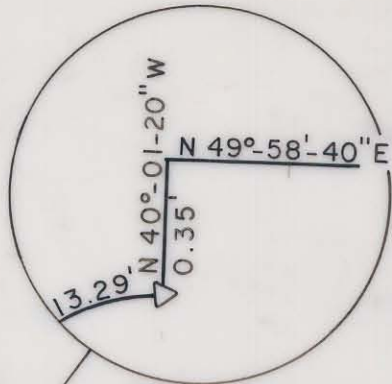

NORTH BREVARD STREET

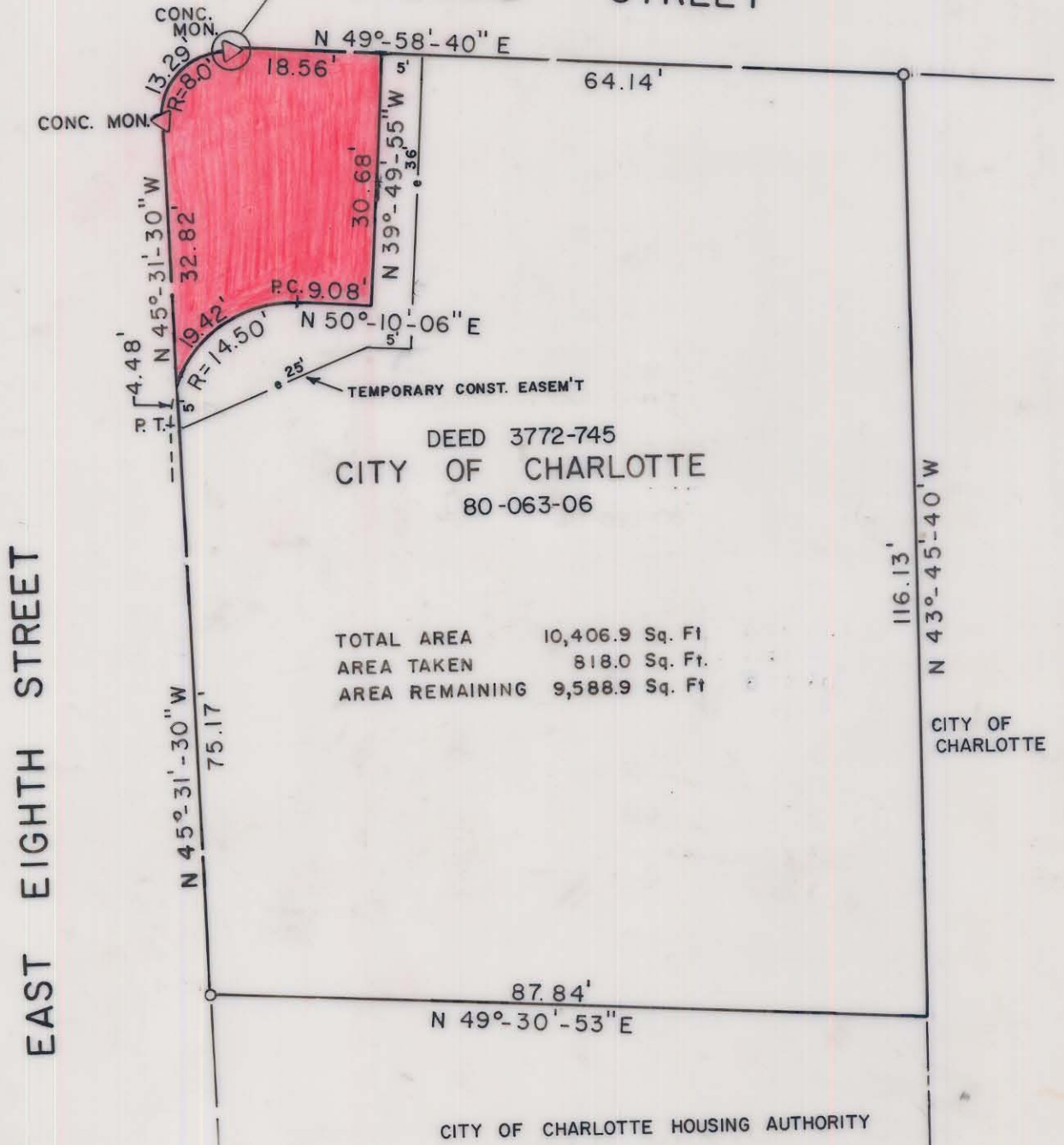

DEED 3772-745
CITY OF CHARLOTTE
80-063-06

TOTAL AREA 10,406.9 Sq. Ft.
AREA TAKEN 818.0 Sq. Ft.
AREA REMAINING 9,588.9 Sq. Ft.

EAST EIGHTH STREET

CITY OF CHARLOTTE

CITY OF CHARLOTTE HOUSING AUTHORITY



This plat was prepared under my supervision _____
N. C. Reg. Surveyor No. _____

NOTE: Property corners shown circled were located by actual survey. Bearings are based on Map 80-6 5/25/76 & Map Book 12, p. 201

CITY OF CHARLOTTE NORTH CAROLINA DEPARTMENT OF PUBLIC WORKS ENGINEERING DIVISION		
REVISIONS	PROPOSED R/W E. EIGHTH STREET CUL-DE-SAC FIRST WARD URBAN RENEWAL	JOB NO. 512-73-170 FILE NO.
	PROPERTY OF CITY OF CHARLOTTE	SHEET 1 OF 2
DRAWN BY BNB CHECKED BY [Signature]	CITY ENGINEER	DATE 6/23/81 SCALE 1" = 20'