

EAST SIXTH ST.

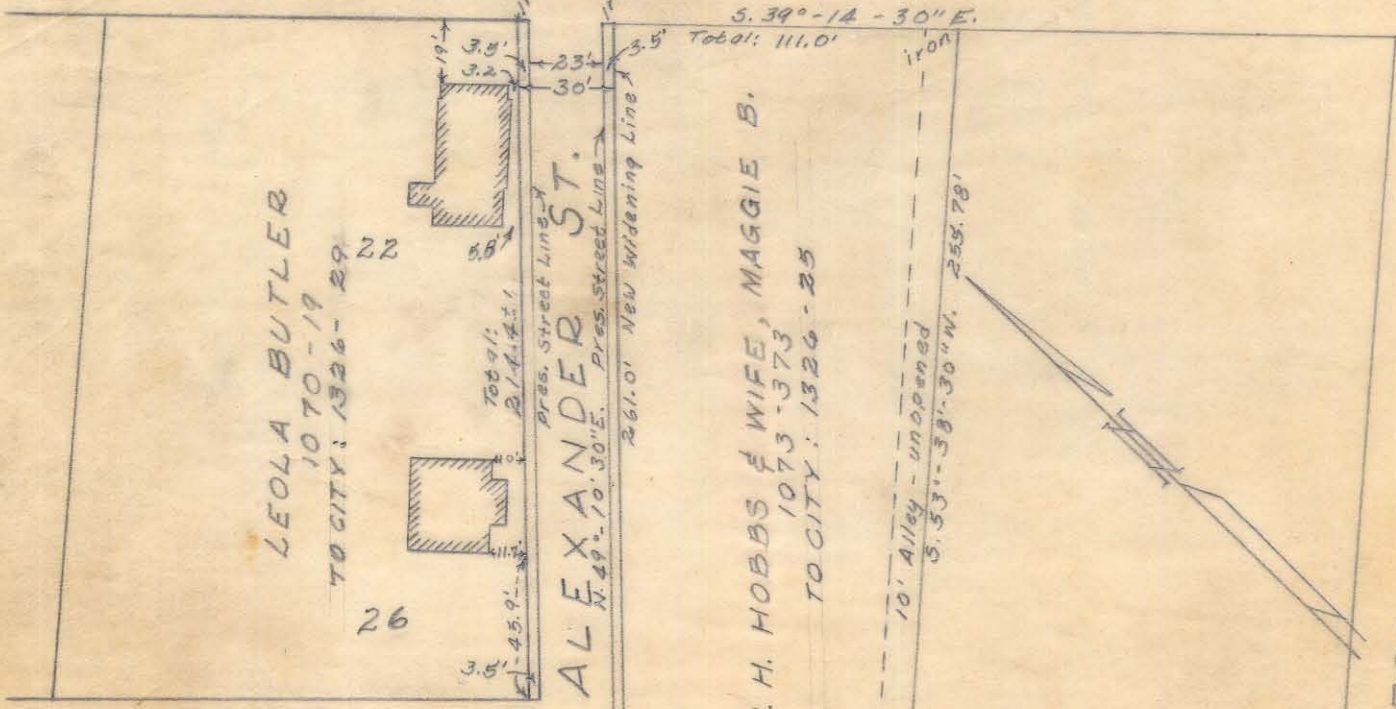

WOOD ALLEY

AMERICAN TRUST CO., TRUSTEE  
 MRS. ETHEL NORTON (GAL) NEWTON  
 MRS. MARY D. NORTHEY  
 J. H. NORTHEY, JR.  
 DEED 121-523, WILL 6-71 & T-630.

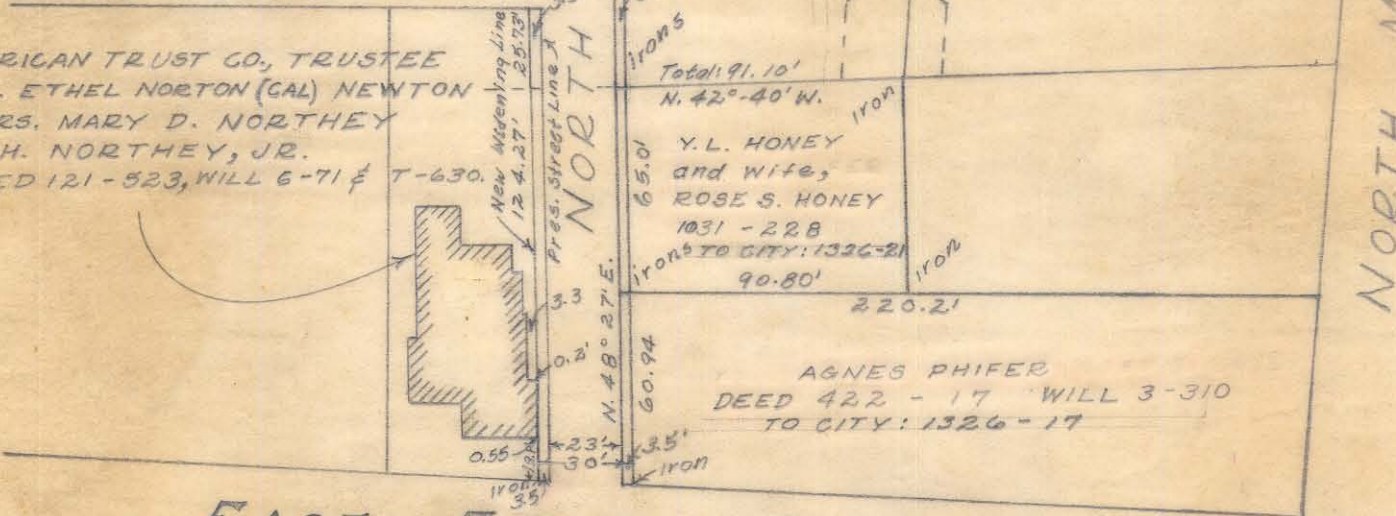

EAST FIFTH ST.

MAP SHOWING  
 PROPERTY TO BE ACQUIRED  
 FROM  
 AMERICAN TRUST CO., TRUSTEE, ETAL.  
 LEOLA BUTLER  
 W. H. HOBBS  
 Y. L. HONEY  
 AGNES PHIFER  
 BY THE CITY OF CHARLOTTE, N. C.  
 FOR STREET PURPOSES  
 OFFICE OF CITY ENGINEER  
 CHARLOTTE, N. C.

Scale 1"=60' April 9, 1948

080-082/085