

- ① 29.95' S 13° 09' 36" W
- ② 30.00' S 43° 09' 10" E
- ③ 35.36' S 1° 50' 50" W
- ④ 18.00' S 43° 09' 10" E

This plat was prepared under my supervision *Stephen A Gilbert*  
 M. C. Reg. Surveyor No. L-1785

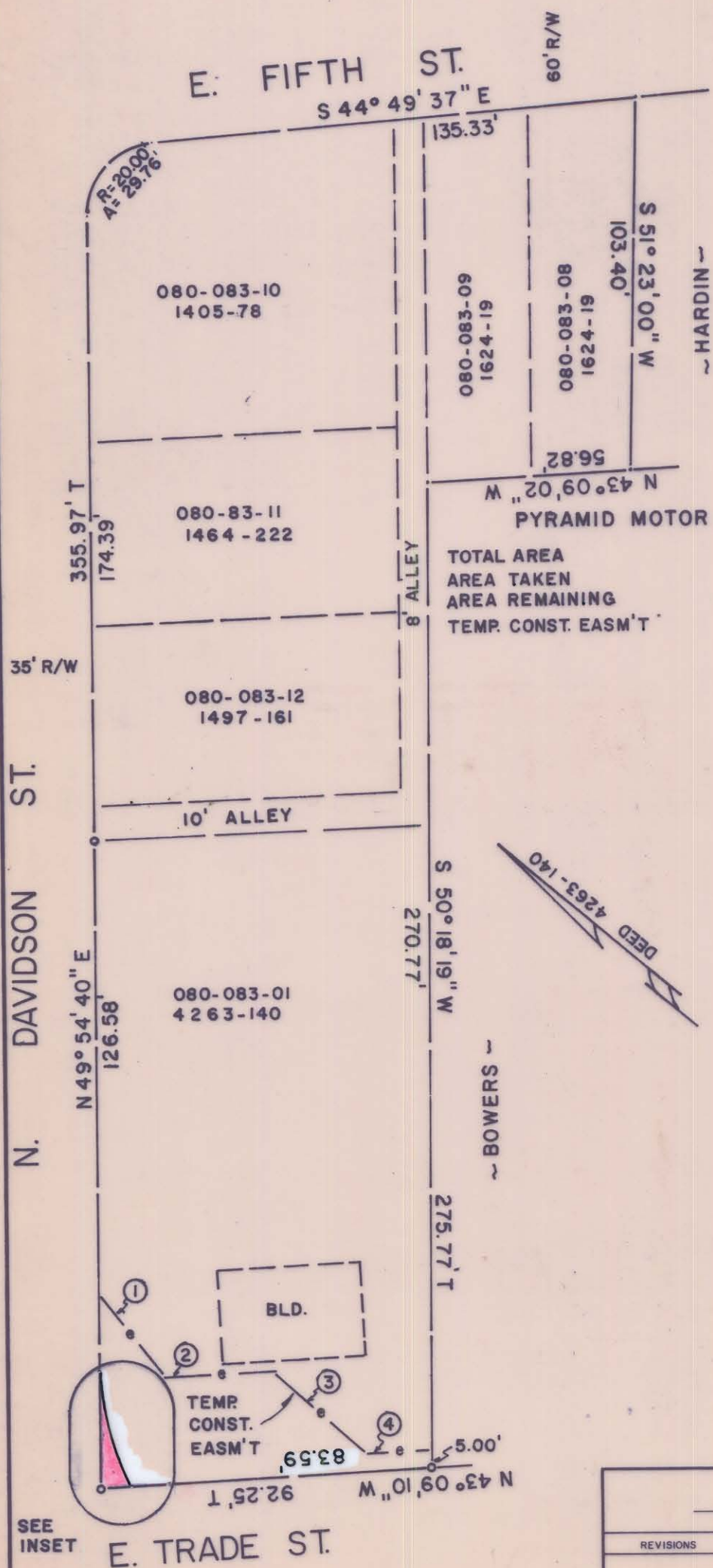

**PYRAMID MOTOR CO.**

TOTAL AREA 40,938 S.F.  
 AREA TAKEN 100 S.F.  
 AREA REMAINING 40,838 S.F.  
 TEMP. CONST. EASM'T 2,113 S.F.

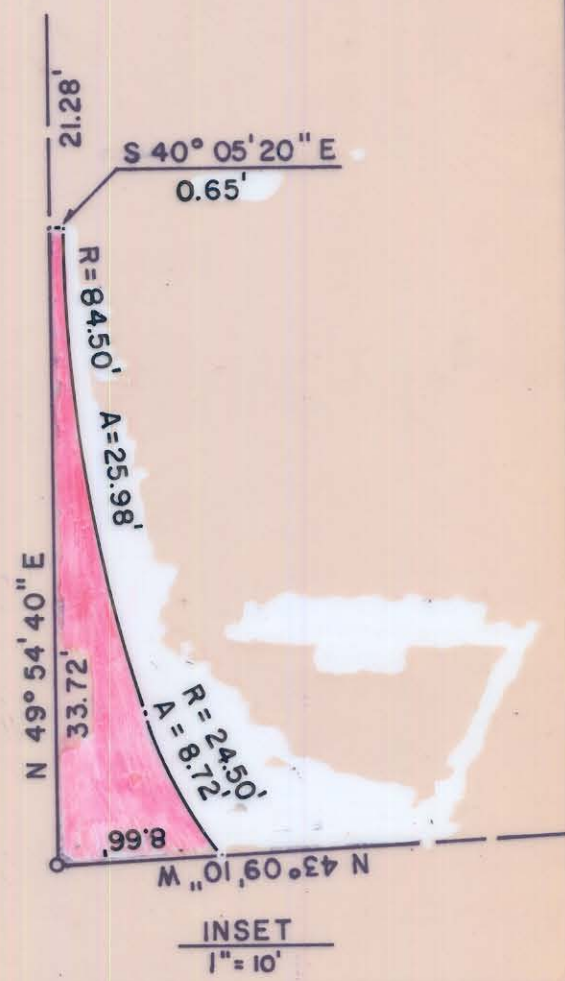

SEE INSET

This map was prepared for the purpose of right of way or easement acquisition only, and is not intended to be a boundary survey of the property shown.

<b>CHARLOTTE</b> ENGINEERING DEPARTMENT		JOB NO. 512- 82-007
REVISIONS	PROPOSED R/W EAST TRADE STREET BOULEVARD	FILE NO.
	PROPERTY OF PYRAMID MOTOR CO.	SHEET 2
DRAWN BY <b>RM</b>		OF 4
CHECKED BY <i>[Signature]</i>		
CITY ENGINEER	DATE 9/3/84	SCALE 1" = 40'

80-83-04