

NOTE: Property corners shown circled were located by actual survey. Bearings are based on

FIRST WARD CONSTR. PLANS BY  
 WILBUR SMITH & ASSOC. 10/13/78

N. McDOWELL STREET

PROPOSED 80.0' R/W

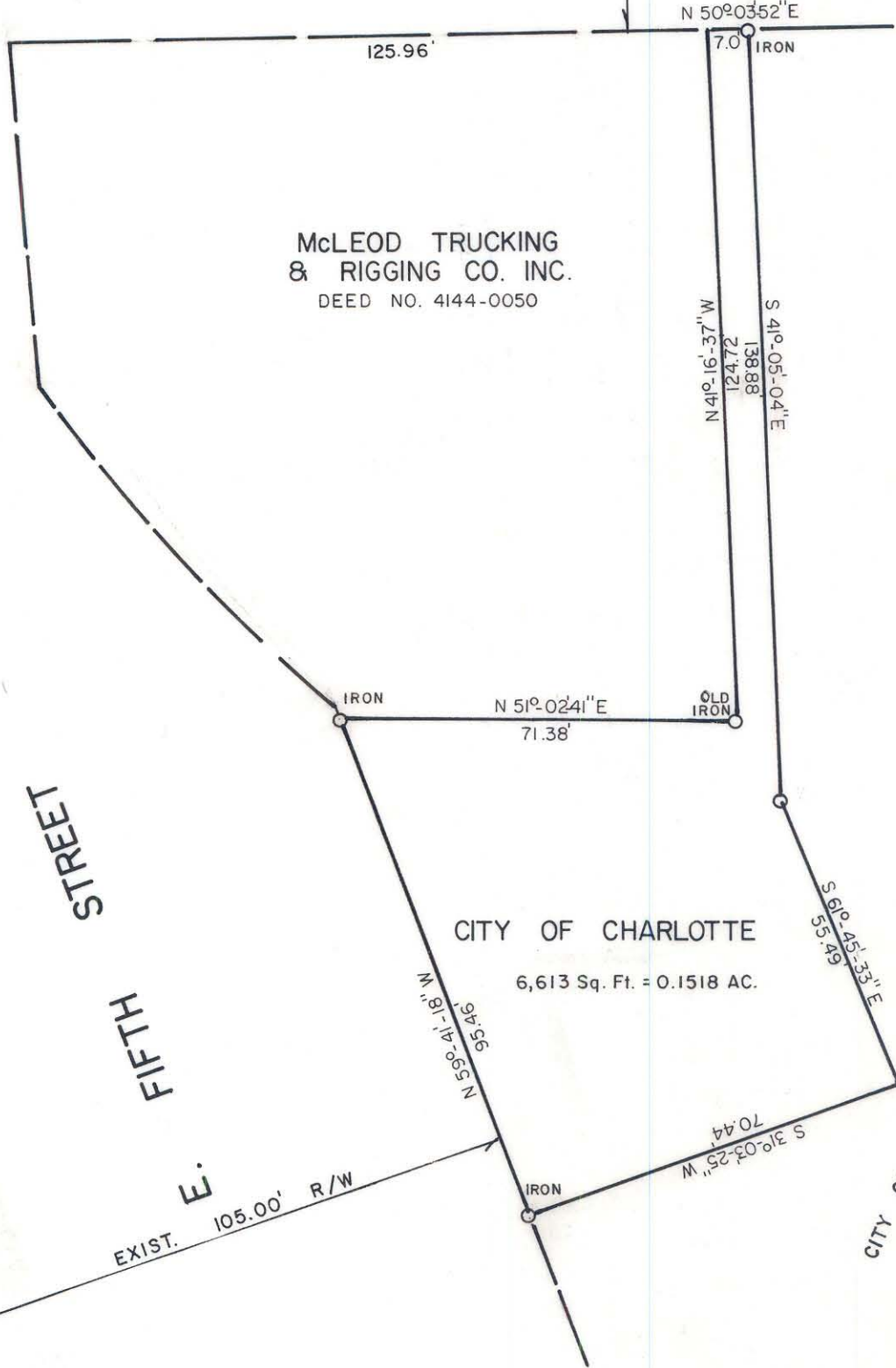
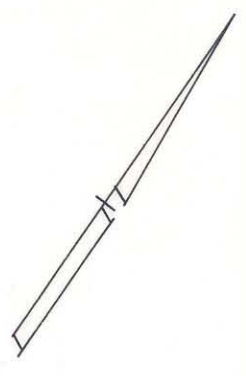

This plat was prepared under the supervision of *Stephen A. Gilbert*  
 M. C. Reg. Surveyor No. L-1785



CITY OF CHARLOTTE NORTH CAROLINA ENGINEERING DEPARTMENT		
REVISIONS	PROPERTY OF	JOB NO.
1/22/80	CITY OF CHARLOTTE	FILE NO.
TITLE BLOCK	FIRST WARD	SHEET
DRAWN BY C.M.	URBAN RENEWAL AREA	1
CHECKED BY		OF
CITY ENGINEER	DATE AUG. 14, 1979 SCALE 1" = 30'	1

80-093-08