

N. McDOWELL STREET

PROPOSED 80.0' R/W

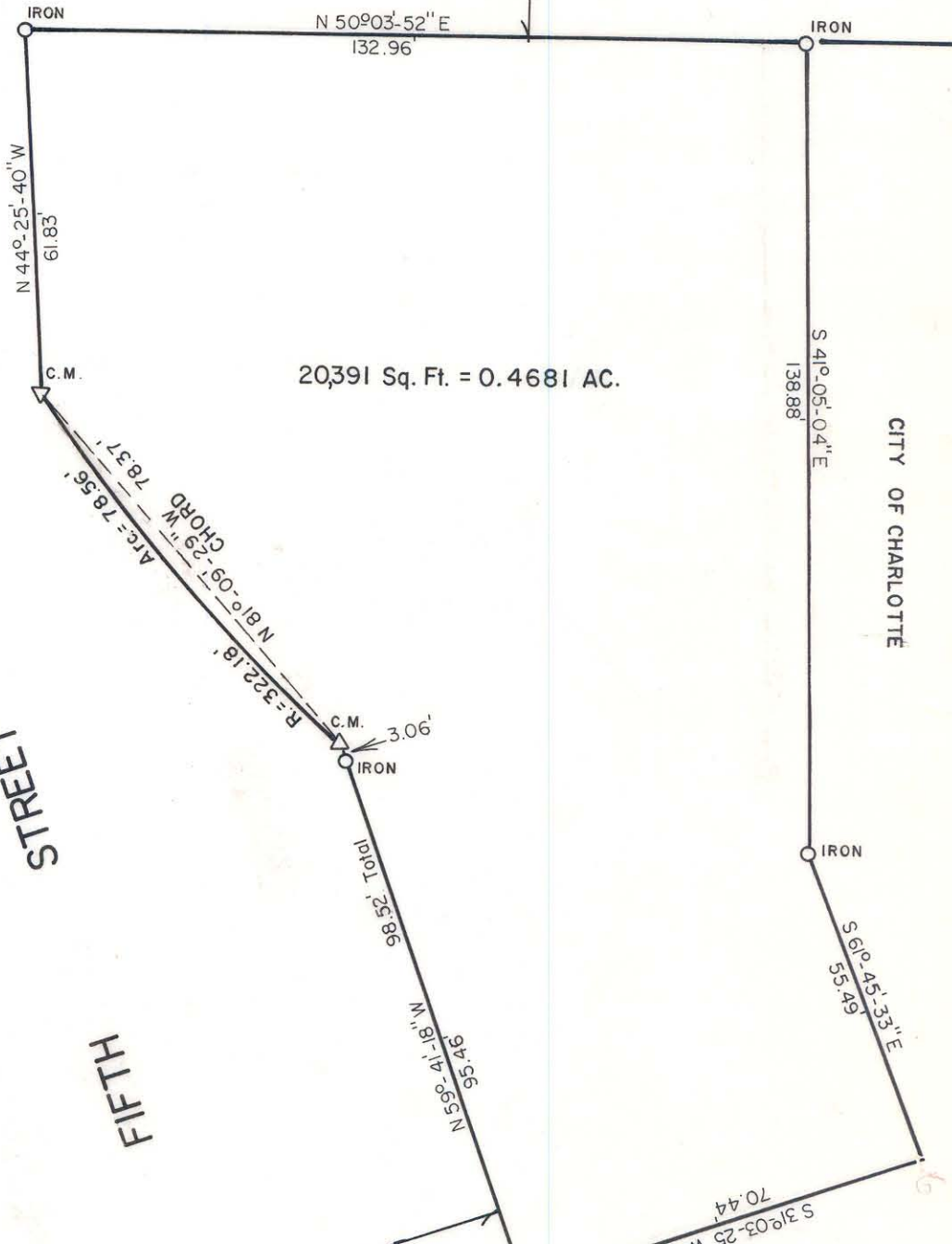

20,391 Sq. Ft. = 0.4681 AC.

FIFTH STREET

E.

EXIST. 105.00' R/W

CITY OF CHARLOTTE

NOTE: Property corners shown circled were located by actual survey. Bearings are based on FIRST WARD CONSTR. PLANS BY WILBUR SMITH & ASSOC. 10/13/78

This plat was prepared under the supervision of *Stephen A. Gilbert*, N. C. Reg. Surveyor No. L-1785



CITY OF CHARLOTTE NORTH CAROLINA DEPARTMENT OF PUBLIC WORKS ENGINEERING DIVISION		
REVISIONS	CARR RESIDENCE PRESERVATION E. 5th. ST. AT N. McDOWELL ST.	JOB NO. FILE NO.
DRAWN BY C.M.	PROPERTY OF MCLEOD TRUCKING & RIGGING CO. INC.	SHEET 1
CHECKED BY	DATE AUG. 14, 1979 SCALE 1" = 30'	OF 1
CITY ENGINEER		

80-093-08