

NORTH McDOWELL STREET

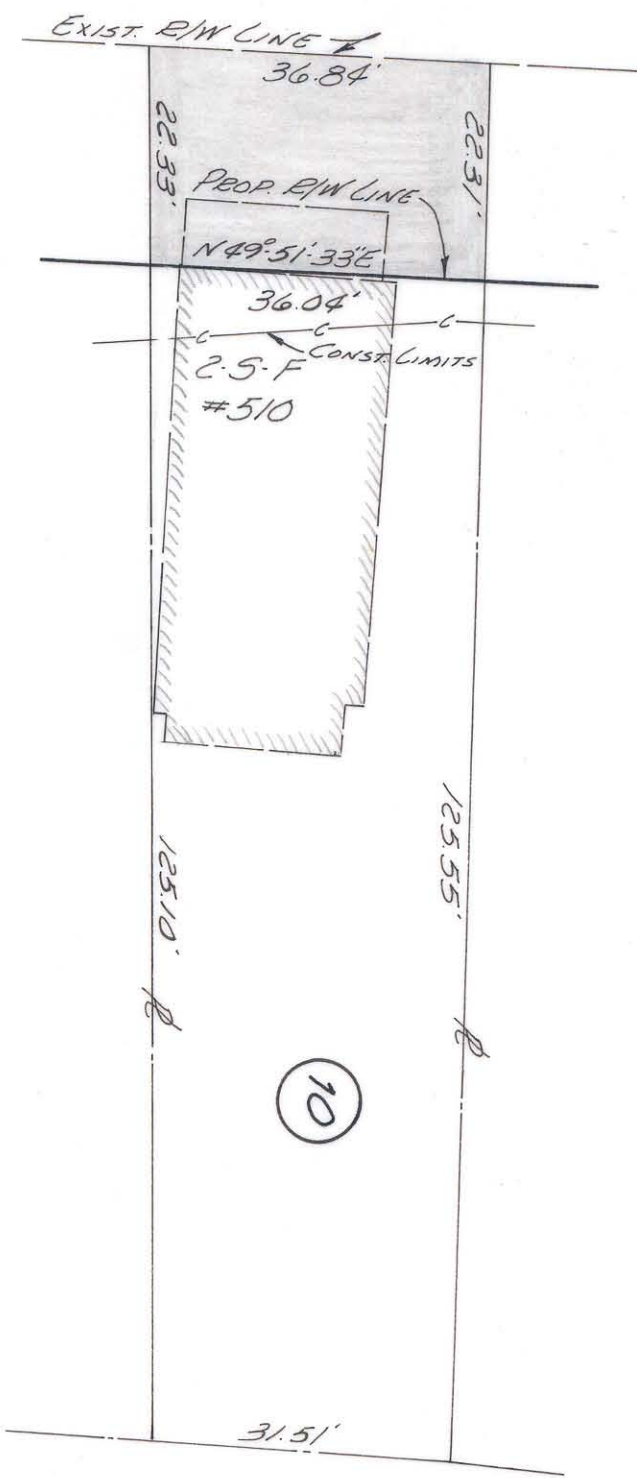

CHARLES B. RHYNE
Deed 462-130

Approved by _____
R/W Agent

This plat was prepared under my supervision
C. D. Leal
N.C. Reg. Engineer No. 3659

NOTE: Property corners shown circled were located by actual survey. Bearings are based on N-W EXPRESSWAY

Area	Sq Ft
TRACING	812
SEVERANCE	4226
TOTAL	5038

CITY OF CHARLOTTE NORTH CAROLINA ENGINEERING DEPARTMENT		JOB NO. _____
REVISIONS	RIGHT-OF-WAY McDowell Street PROPERTY OF CHARLES B. RHYNE	FILE NO. _____
DRAWN BY J.S.B. CHECKED BY J.M.T. CITY ENGINEER	DATE Sept, 67 SCALE 1"=20'	SHEET 10 OF 13

PS-X P-A

P-2 K-58

PS-X P-A

FILE 88-101-025