

NORTH McDOWELL STREET

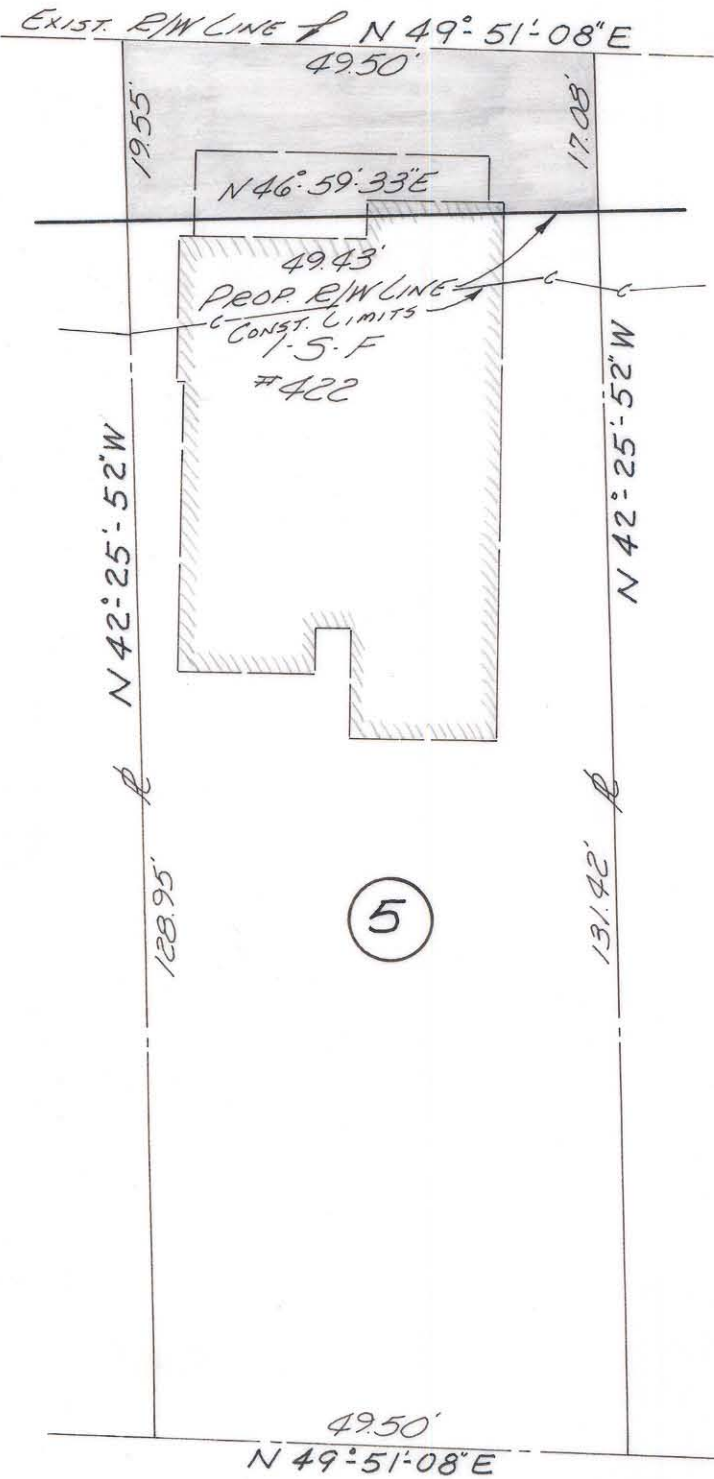

DR. THOMAS WATKINS
Deed 1099-170

Approved by _____
R/W Agent

This plat was prepared under my supervision C.D. Reading
N.C. Reg. Engineer No. 3659

NOTE: Property corners shown circled were located by actual survey. Bearings are based on N-W EXPRESSWAY

AREA	Sq. Ft.
TAKING	905
SEVERANCE	6435
TOTAL	7340

CITY OF CHARLOTTE NORTH CAROLINA ENGINEERING DEPARTMENT		
REVISIONS	RIGHT-OF-WAY	JOB NO.
9/28/72 ADDED LOT DESCRIPTION	McDOWELL STREET	FILE NO.
DRAWN BY J.S.B.	PROPERTY OF	SHEET
CHECKED BY J.F.T.	DR. THOMAS WATKINS	5
CITY ENGINEER	DATE <u>Sept. 67</u> SCALE <u>1"=20'</u>	OF
		13

FILE 80-101-07

PC-K-59

PC-K-59

PC-K-59

PC-K-59