

# NORTH McDOWELL STREET

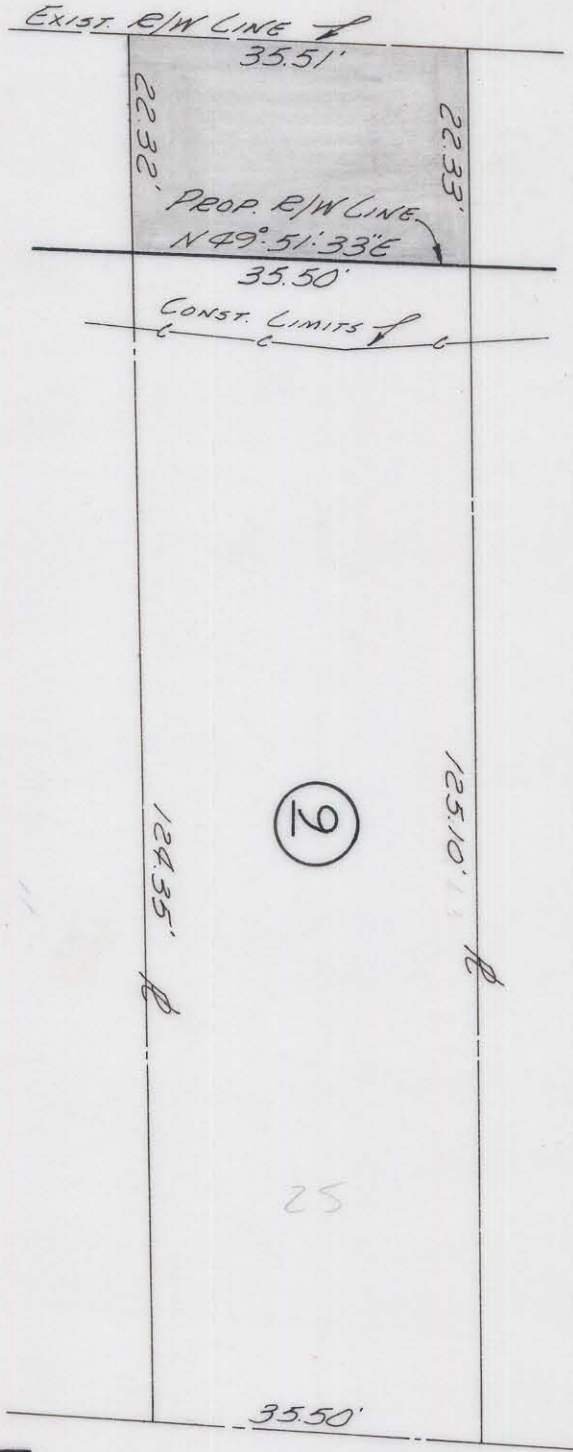

W. FLOYD J. ANDERSON JR.  
 Will 18-378

Approved by \_\_\_\_\_  
 B/W Agent

This plat was prepared under my supervision  
*C. D. Keedling*  
 N.C. Reg. Engineer No. 3659

NOTE: Property corners shown circled were located by actual survey. Bearings are based on N.W. EXPRESSWAY

Area Sq. Ft.  
 TAKING 791  
 SEVERANCE 4416  
 TOTAL 5207

CITY OF CHARLOTTE NORTH CAROLINA ENGINEERING DEPARTMENT		JOB NO.	
RIGHT-OF-WAY McDowell Street		FILE NO.	
PROPERTY OF FLOYD J. ANDERSON JR.		SHEET 9 OF 13	
REVISIONS	DRAWN BY J.S.B. CHECKED BY J.T.T.	DATE Sept. 67	SCALE 1"=20'
CITY ENGINEER		CITY ENGINEER	

FILE 80-101401 K-28

PS-211-A

A-2 K-28

PS-211-A