

**NORTH McDOWELL STREET**

**EAST NINTH STREET**

HOTEL ALEXANDER INC. ~  
Deed: 1969-274

AREA	Sq. Ft.
TAKING	2
SEVERANCE	3,173
TOTAL	3,175

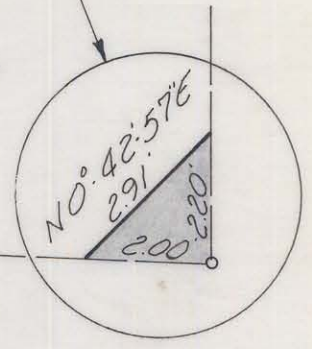

NOTE: Property corners shown circled were located by actual survey. Bearings are based on N-W EXPRESSWAY

This plat was prepared under my supervision C.D. Reading  
N.C. Reg. Engineer No. 3659

Approved by \_\_\_\_\_  
R/W Agent

CITY OF CHARLOTTE NORTH CAROLINA ENGINEERING DEPARTMENT		JOB NO.
REVISIONS	RIGHT-OF-WAY MCDOWELL STREET	FILE NO.
DRAWN BY J.S.B. CHECKED BY J.T.T.	PROPERTY OF HOTEL ALEXANDER INC.	SHEET 13 OF 13
CITY ENGINEER	DATE Sept. 67 - SCALE 1" = 30'	

FILE 80-102-01