

CHAR-MECK. BD. of EDUCATION

CITY of CHARLOTTE  
(FORMERLY LEE M. HEATH PROPERTY)

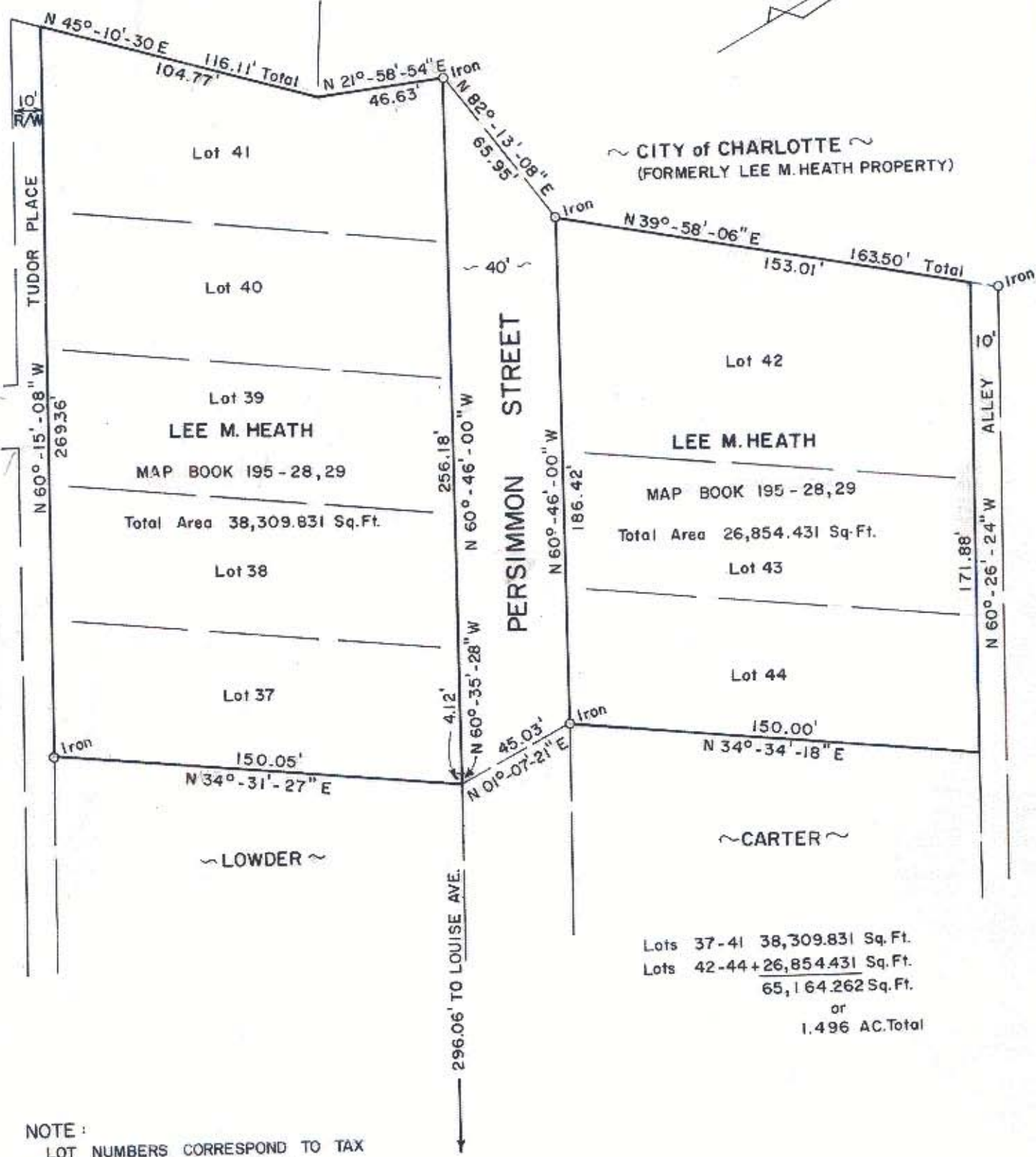

LEE M. HEATH  
MAP BOOK 195 - 28, 29  
Total Area 38,309.831 Sq.Ft.

LEE M. HEATH  
MAP BOOK 195 - 28, 29  
Total Area 26,854.431 Sq.Ft.

Lots 37-41 38,309.831 Sq. Ft.  
Lots 42-44 + 26,854.431 Sq. Ft.  
65,164.262 Sq. Ft.  
or  
1.496 AC. Total

NOTE:  
LOT NUMBERS CORRESPOND TO TAX  
REFERENCE BOOK 081, PAGE 11.

NOTE: Property corners shown  
circled were located by actual  
survey. Bearings are based on  
LEE M. HEATH BOUNDARY. ON FILE IN  
OFFICE OF CITY ENGINEER DATED 1961.

This plat was prepared under my  
supervision *K. B. ...*  
N.C. Reg. Engineer No 4343

CITY OF CHARLOTTE NORTH CAROLINA DEPARTMENT OF PUBLIC WORKS ENGINEERING DIVISION		
REVISIONS	PROPERTY TO BE ACQUIRED BY CITY OF CHARLOTTE	JOB NO. 516
CHANGE DEED REFERENCE 11-514		73-147
DRAWN BY HST	PROPERTY OF LEE M. HEATH	FILE NO. RW-83
CHECKED BY JSS		SHEET 1
CITY ENGINEER	DATE 8/2/74	SCALE 1" = 50'

80-114-35