

GARY H. WATTS REALTY CO.

S 43° 31' 18" E 102.68' (103.61)

N 38° 20' 03" E
114.88'

L.A. FURR

DEED 2142-581 &

NC SHC. R/W MAP DATED 7-1-70
(NORTHWEST EXPRESSWAY)

N 49° 34' 23" W 100.00'

PARK & RECREATION COMMISSION

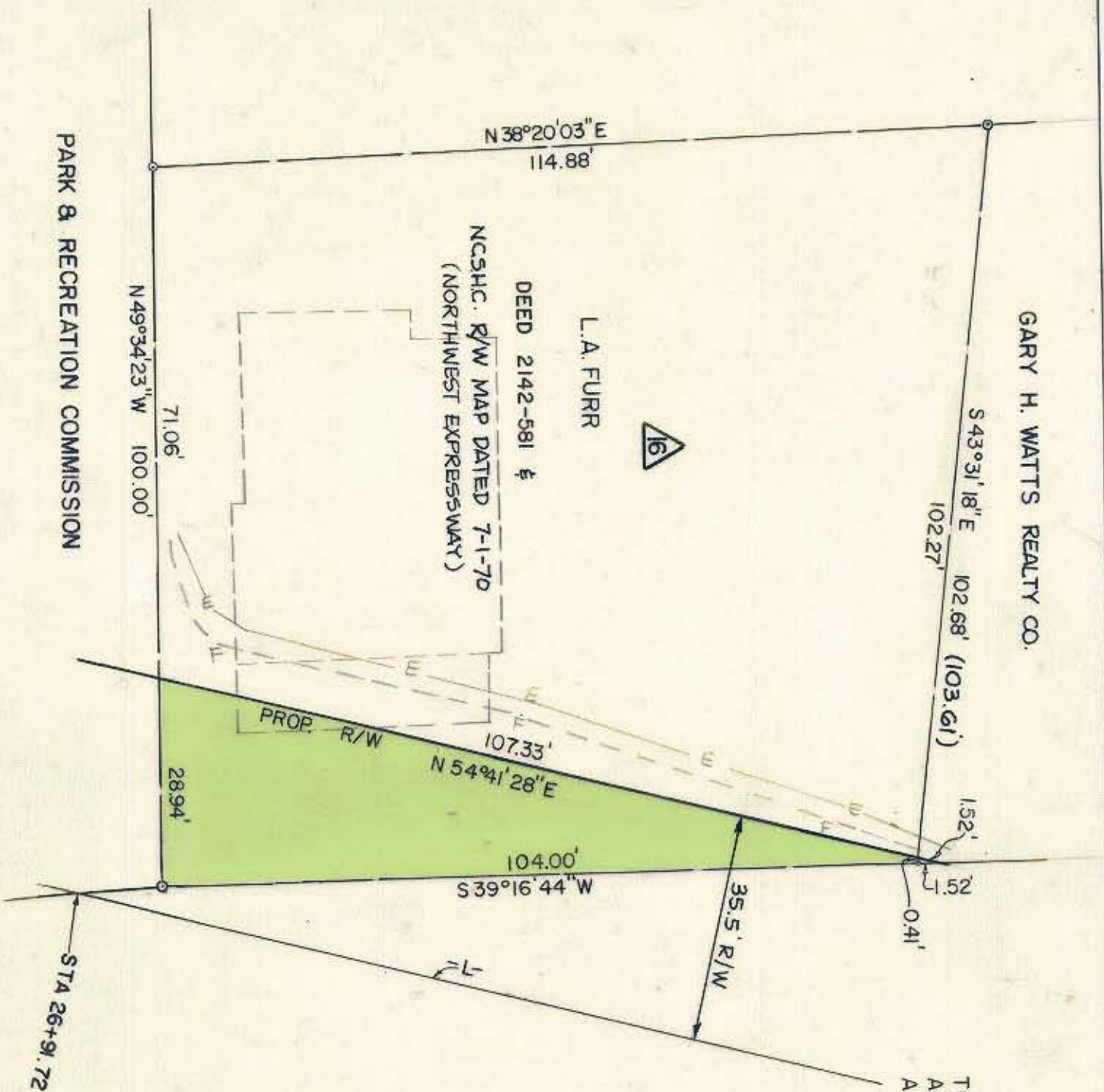

TOTAL AREA
AREA TAKEN
AREA REMAINING LEFT

11037.36 sq. ft.
1526.26 sq. ft.
9511.10 sq. ft.

0.253 ac.
0.035 ac.
0.218 ac.

NOTE: PROPERTY CORNERS SHOWN CIRCLED WERE LOCATED BY ACTUAL SURVEY. BEARINGS ARE BASED ON NORTH CAROLINA COORDINATE SYSTEM.

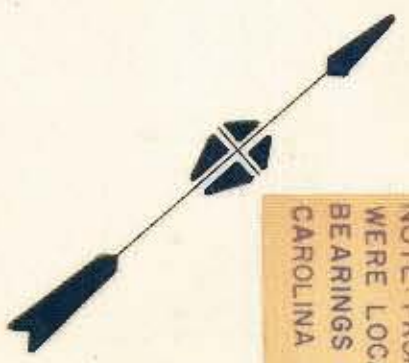

THIS PLAT WAS PREPARED UNDER MY SUPERVISION.

Stephen A. Billant, P.E.
N.C. REG. ENGINEER NO. 6233

RALPH WHITEHEAD & ASSOCIATES
CONSULTING ENGINEERS
CHARLOTTE, N.C.

CITY OF CHARLOTTE PROJECT NO.

PROPOSED R/W
KINGS DRIVE RELOCATION
RW 85

PROPERTY OF
L. A. FURR

DRAWN BY <u>W.N.C.</u>	DATE	DWG. NO.
CHECKED BY <u>J.W.C.</u>	DATE <u>5-14-74</u>	1202.70-P
SCALE 1" = 20'	SHEET 16	OF 21

REVISED 7-25-74 S.A.G.

080-151-02