

NOTE: Property corners shown circled were located by actual survey. Bearings are based on PROP MAP BY SPRATT SEEVERS

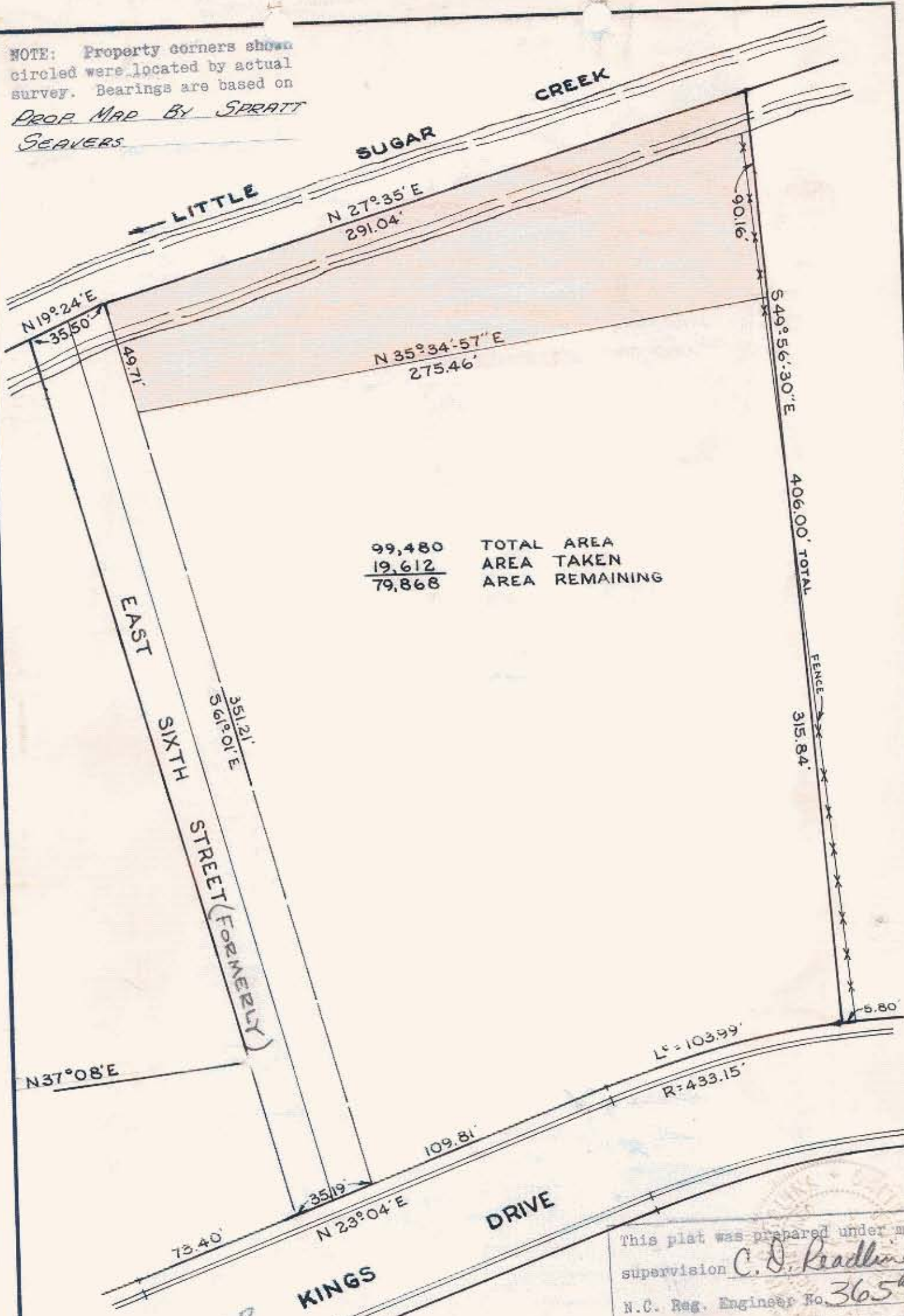

| | |
|---------------|----------------|
| 99,480 | TOTAL AREA |
| <u>19,612</u> | AREA TAKEN |
| 79,868 | AREA REMAINING |

This plat was prepared under my supervision *C. D. Reading*
 N.C. Reg. Engineer No. 3659

Approved by _____
 R/W Agent

| | | |
|--|---------------------------------|----------|
| CITY OF CHARLOTTE NORTH CAROLINA ENGINEERING DEPARTMENT | | |
| REVISIONS | DUKE POWER TOWER R/W | JOB NO. |
| | NORTH WEST EXPRESSWAY | FILE NO. |
| | PROPERTY OF | SHEET |
| DRAWN BY E.E.F. | CENTRAL PIED. COMMUNITY COLLEGE | 1 |
| CHECKED BY T.T. | | OF |
| CITY ENGINEER | DATE Nov. 1967 | 1 |
| | SCALE 1" = 50' | |

80-131-09