

KEY

- ⊙ SANITARY SEWER MANHOLE
- ⊕ STORM DRAINAGE MANHOLE

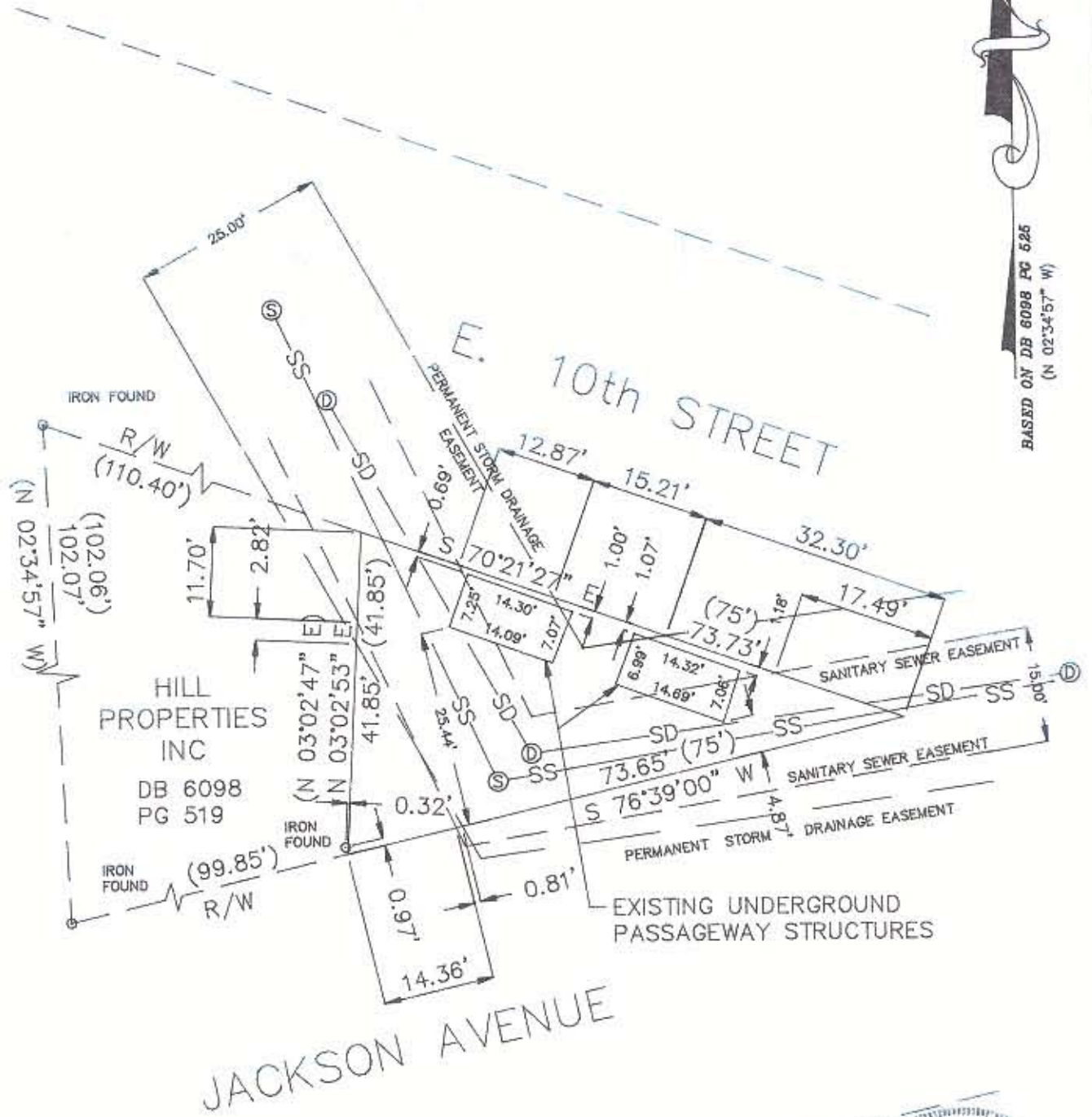

BASED ON DB 6098 PG 525
(N 02°34'57" W)



THIS PLAT WAS PREPARED
UNDER MY SUPERVISION
Robert L. Blackwelder
N. C. REG. SURVEYOR NO. L2774

NOTES:
PROPERTY CORNERS SHOWN CIRCLED WERE
LOCATED BY ACTUAL SURVEY. BEARINGS
AND DISTANCES ARE BASED ON:
DEED BOOK 6098 PAGE 525
BEARINGS AND DISTANCES IN
PARENTHESIS ARE TAKEN FROM DEEDS

| | | |
|--|--|-------------------------------------|
|  | | CHARLOTTE ENGINEERING DEPARTMENT |
| REVISIONS | BOUNDARY SURVEY AT TENTH STREET & JACKSON AVENUE | JOB NO. 516-68-539 |
| | PROPERTY OF CITY OF CHARLOTTE | FILE NO. |
| DRAWN BY WTO | | SHEET 1 |
| CHECKED BY | | OF 1 |
| SURVEY SUPVR. | DATE APRIL 4, 1991 SCALE 1" = 20' | |