

SEVENTH STREET

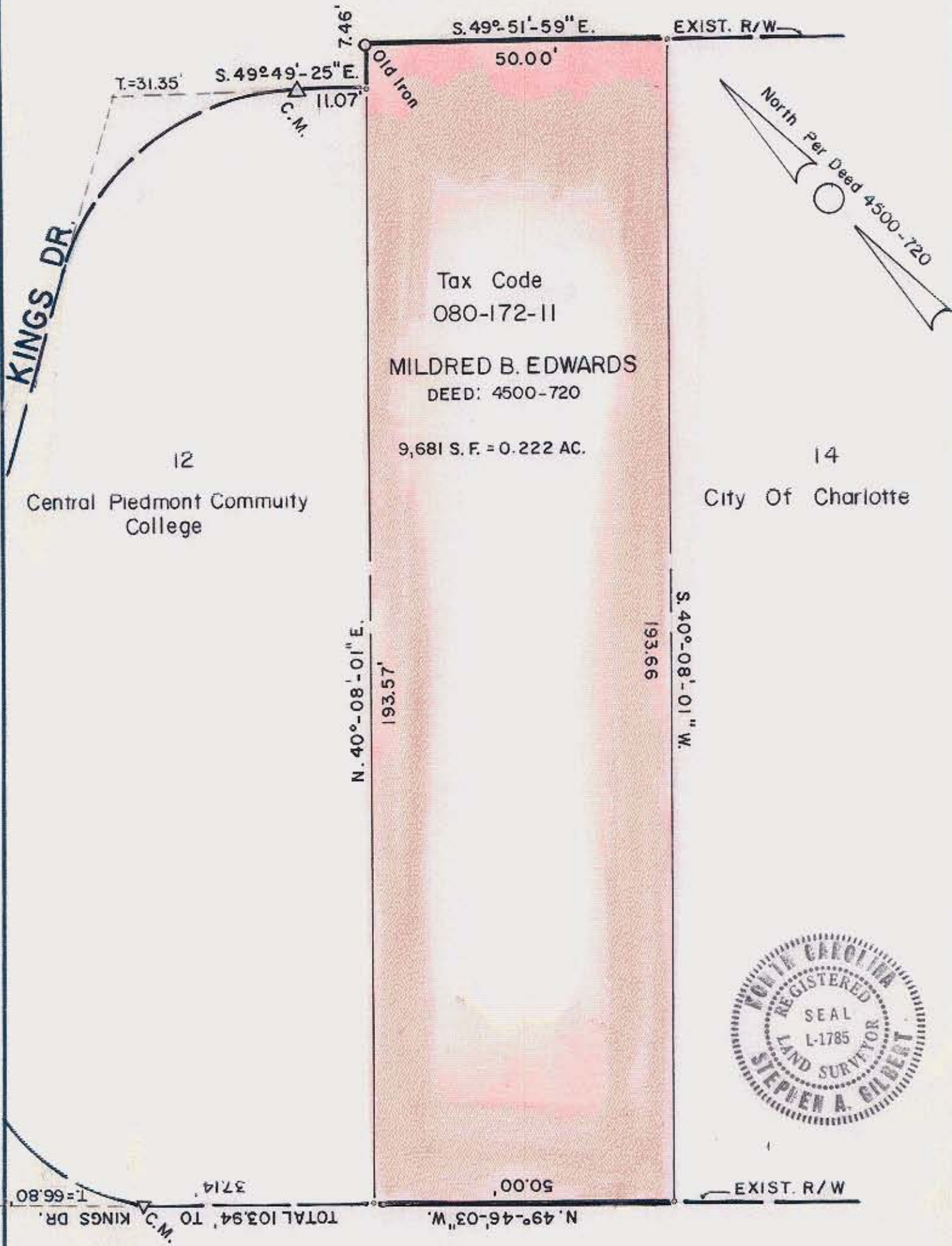

Tax Code
080-172-11

MILDRED B. EDWARDS
DEED: 4500-720

9,681 S. F. = 0.222 AC.

12
Central Piedmont Community
College

14
City Of Charlotte



ARMORY DRIVE

This plat was prepared under my
supervision Stephen A. Gilbert
N. C. Reg. Surveyor No. L-1785

 CHARLOTTE ENGINEERING DEPARTMENT		JOB NO.
REVISIONS	PROPERTY TO BE ACQUIRED BY CITY OF CHARLOTTE PROPERTY OF	FILE NO.
DRAWN BY <u>M.S.</u>	MILDRED B. EDWARDS	SHEET 1
CHECKED BY <u>DEA</u>	DATE <u>2/20/85</u> SCALE <u>1" = 20'</u>	OF 1
<u>Stephen A. Gilbert</u> CITY ENGINEER		