

TOTAL AREA	AREA REMAINING	AREA TAKEN (1)	AREA TAKEN (2)
12,579.82 sq. ft.	11,390.39 sq. ft.	544.07 sq. ft.	645.36 sq. ft.
	0.29 ac.	0.01 ac.	0.02 ac.

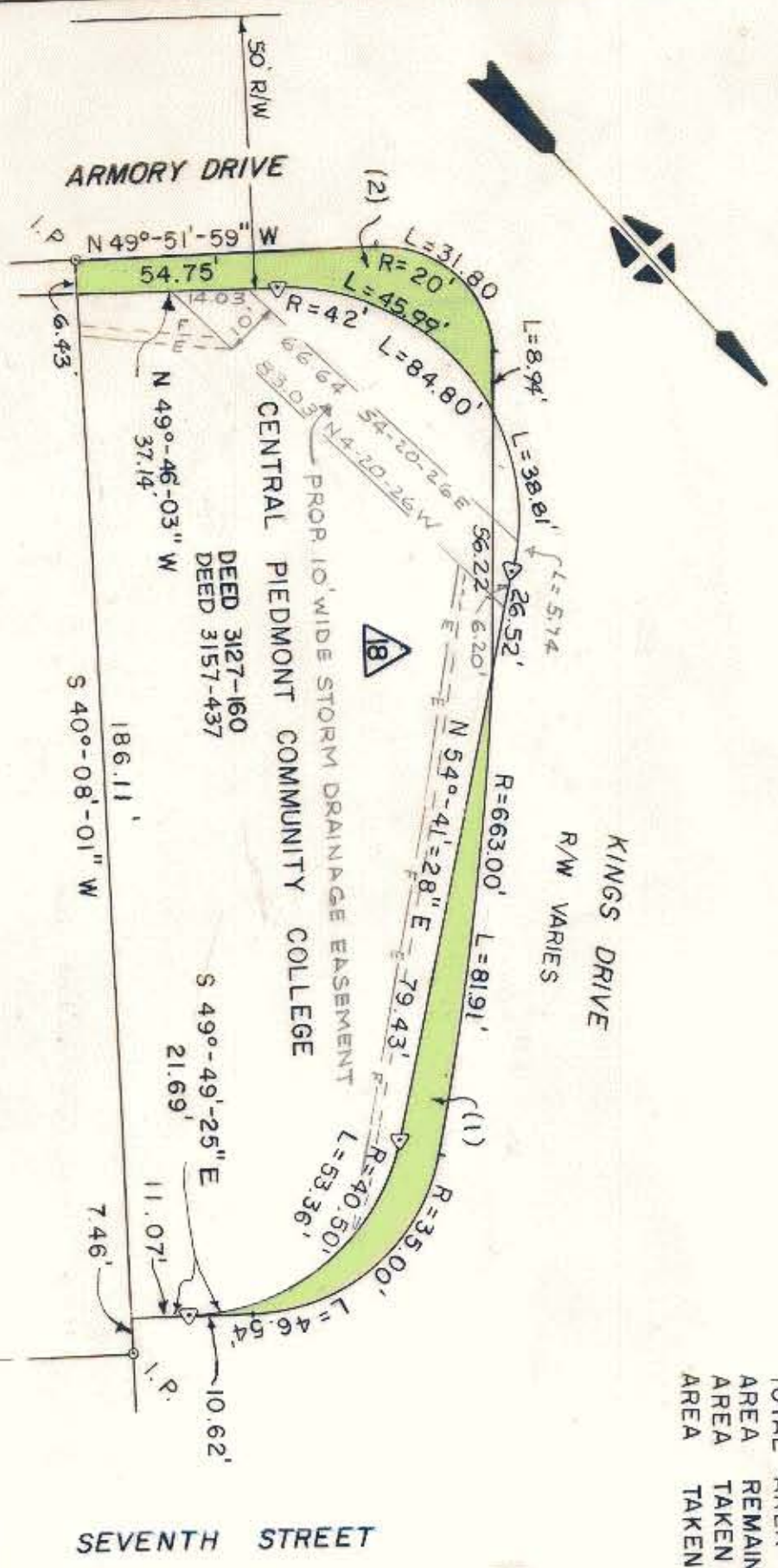

KINGS DRIVE
R/W VARIES

SEVENTH STREET

CENTRAL PIEDMONT COMMUNITY COLLEGE
PROP. 10' WIDE STORM DRAINAGE EASEMENT

DEED 3127-160
DEED 3157-437

J. D. BIGGERS

NOTE: PROPERTY CORNERS SHOWN CIRCLED WERE LOCATED BY ACTUAL SURVEY. BEARINGS ARE BASED ON NORTH CAROLINA COORDINATE SYSTEM.

THIS PLAT WAS PREPARED UNDER MY SUPERVISION.

RALPH WHITEHEAD & ASSOCIATES
CONSULTING ENGINEERS
CHARLOTTE, N. C.

CITY OF CHARLOTTE PROJECT NO. 513-67-132
PROPOSED R/W
KINGS DRIVE RELOCATION
PROPERTY OF
CENTRAL PIEDMONT COMMUNITY COLLEGE

N/W ACQUISITION BY CITY
RECORDED IN DEED BOOK
3764-0643
DATE 6/30/75

Stephen A. Gilbert, P.E.
N.C. REG. ENGINEER NO. 6233

DRAWN BY W.N.C. _____ DATE _____ DWG. NO. 1202.72-P
CHECKED BY S.A.G. _____ DATE 6-3-74
SCALE 1" = 30' SHEET 18 OF 21

REVISED 7-25-74SAG

080-172-12