

EAST

SEVENTH

ST.

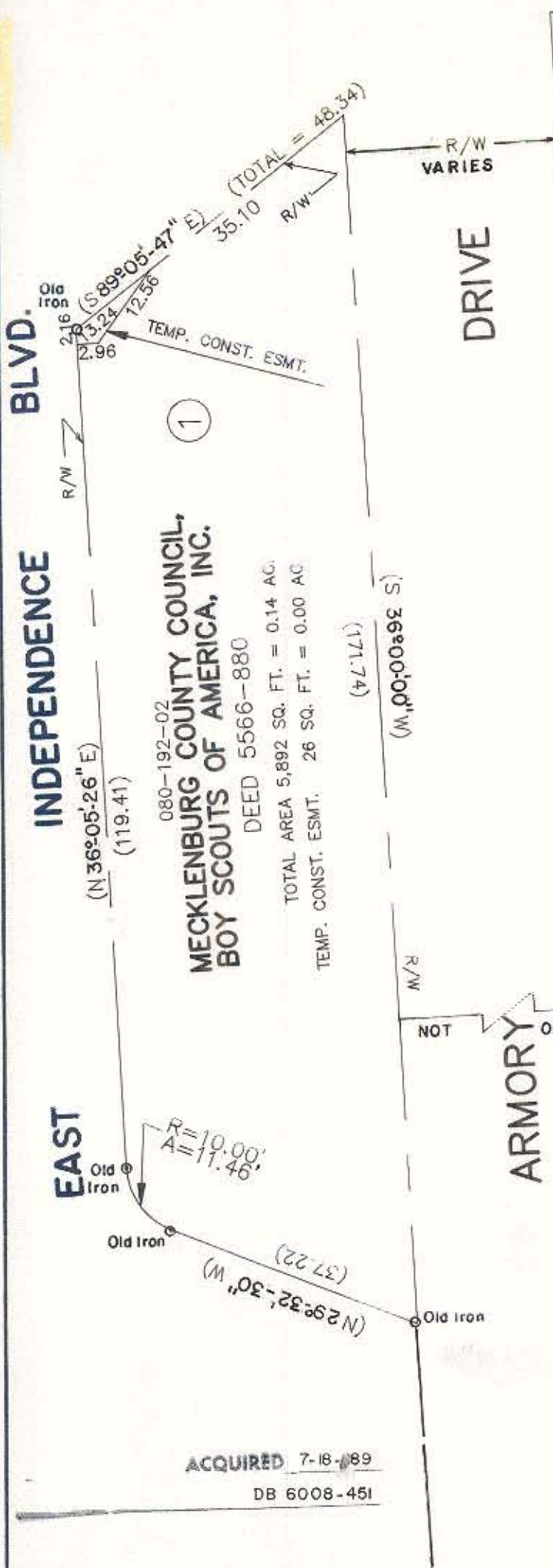

THIS PLAT WAS PREPARED UNDER MY SUPERVISION.

*R. Dennis Smith*  
N.C. REG. SURVEYOR NO. L-1482

NOTE: Property corners shown circled were located by actual survey. Bearings and distances shown in parenthesis are based on deed information.

This map was prepared for the purpose of right of way or easement acquisition only, and is not intended to be a boundary survey of the property shown.

ACQUIRED 7-18-89  
DB 6008-451

 <b>CHARLOTTE</b> ENGINEERING DEPARTMENT		JOB NO. 512-88-100 FILE NO.
<b>INTERSECTION IMPROVEMENT EAST SEVENTH STREET &amp; EAST INDEP. BLVD.</b>		SHEET 1
PROPERTY OF <b>MECK. COUNTY COUNCIL, BOY SCOUTS OF AMERICA</b>		OF 2
REVISIONS  DRAWN BY BMC CHECKED BY <i>RLB</i> <i>R. Dennis Smith</i> SURVEY SUPERVISOR	DATE SEPT. 1988	SCALE 1" = 20'