

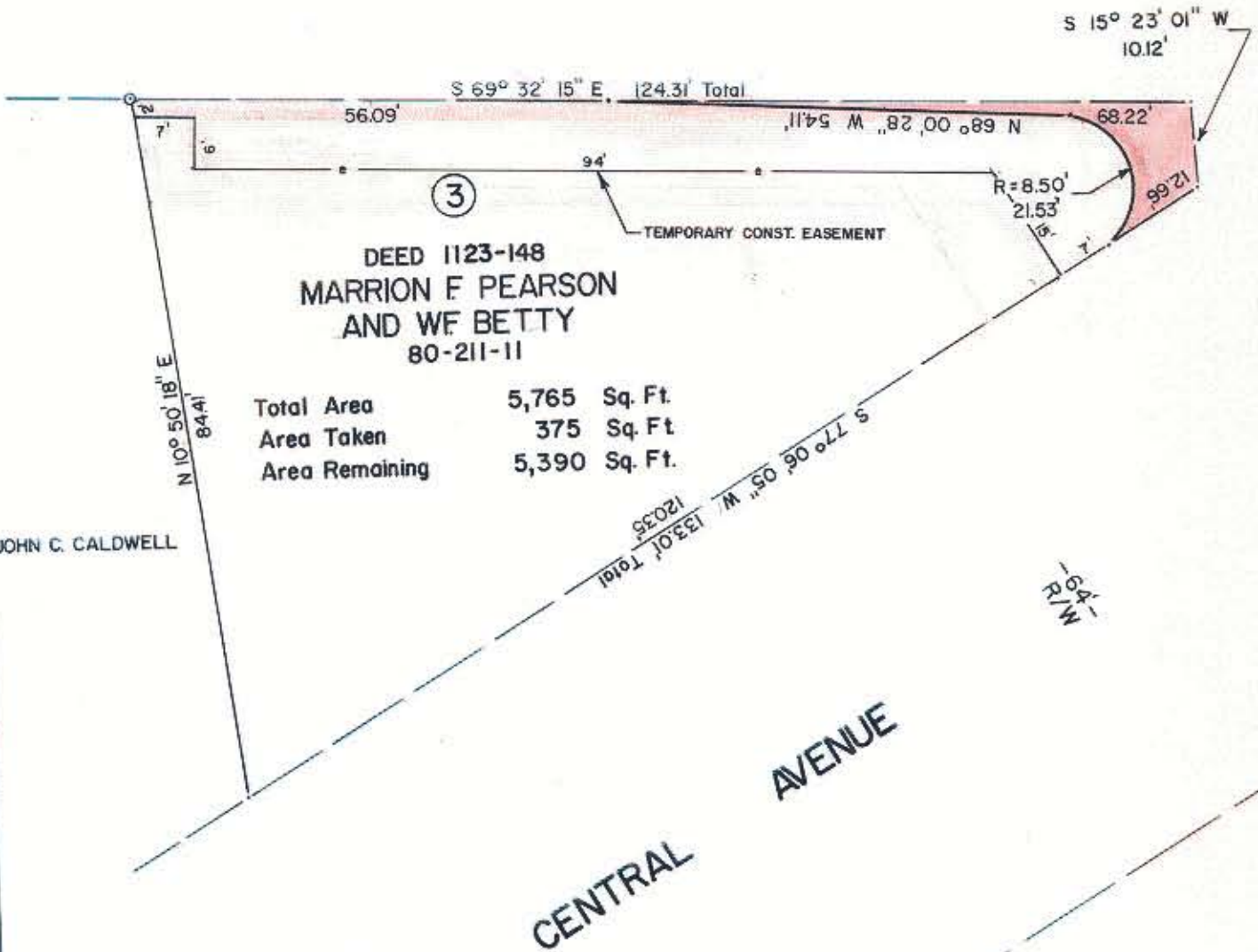

56'-
R/W

E. TENTH STREET



JOHN C. CALDWELL

This map was prepared for the purpose of right of way or easement acquisition only, and is not intended to be a boundary survey of the property shown.



NOTE: Property corners shown circled were located by actual survey. Bearings are based on BOUNDARY SURVEY BY ROBERT E. REMBERT - AUG. 1969

This plot was prepared under my supervision Stephen A. Gilbert
N. C. Reg. Surveyor No. L-1785

CITY OF CHARLOTTE NORTH CAROLINA DEPARTMENT OF PUBLIC WORKS ENGINEERING DIVISION		
REVISIONS <i>7/18/80 Checked N.C. Reg. Surveyor Stephen A. Gilbert Statement 8/19/80</i>	PROPOSED R/W CENTRAL AVE. AT E. TENTH ST. INTERSECTION IMPROVEMENTS	JOB NO. 512-80-29 FILE NO.
DRAWN BY A.R. CHECKED BY <i>[Signature]</i>	PROPERTY OF MARRION F PEARSON AND WF BETTY	SHEET 3 OF 5
CITY ENGINEER	DATE 5/19/80 SCALE 1"=20'	