

CENTRAL AVENUE

LOUISE AVENUE

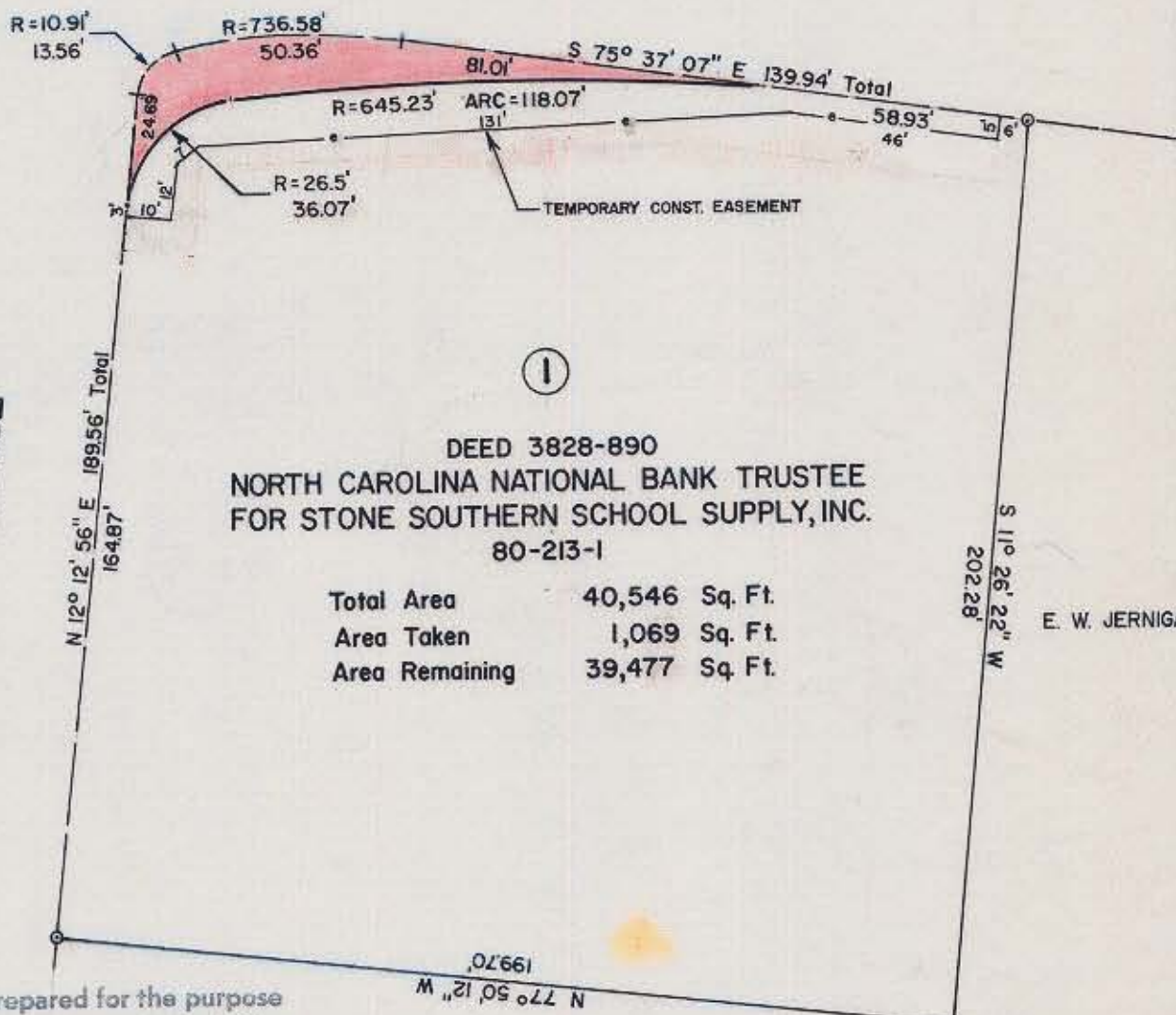

DEED 3828-890
 NORTH CAROLINA NATIONAL BANK TRUSTEE
 FOR STONE SOUTHERN SCHOOL SUPPLY, INC.
 80-213-1

Total Area 40,546 Sq. Ft.
 Area Taken 1,069 Sq. Ft.
 Area Remaining 39,477 Sq. Ft.

E. W. JERNIGAN

-54'-
R/W

This map was prepared for the purpose of right of way or easement acquisition only, and is not intended to be a boundary survey of the property shown.

JOHN G. TURNER

NOTE: Property corners shown circled were located by actual survey. Bearings are based on BOUNDARY SURVEY BY ROBERT E. REMBERT - AUG. 1969



This plat was prepared under my supervision Stephen A. Gilbert
 N. C. Reg. Surveyor No. L-1785

CITY OF CHARLOTTE NORTH CAROLINA DEPARTMENT OF PUBLIC WORKS ENGINEERING DIVISION		
REVISIONS	PROPOSED R/W	JOB NO.
CHANGE CONST. EASEMENT 8/19/80	CENTRAL AVE AT E. TENTH ST. INTERSECTION IMPROVEMENTS	512-80-24
	PROPERTY OF	FILE NO.
	NORTH CAROLINA NATIONAL BANK TRUSTEE FOR STONE SOUTHERN SCHOOL SUPPLY, INC.	
DRAWN BY AR		SHEET
CHECKED BY TD		1
CITY ENGINEER	DATE 5/19/80 SCALE 1" = 40'	OF
		5