

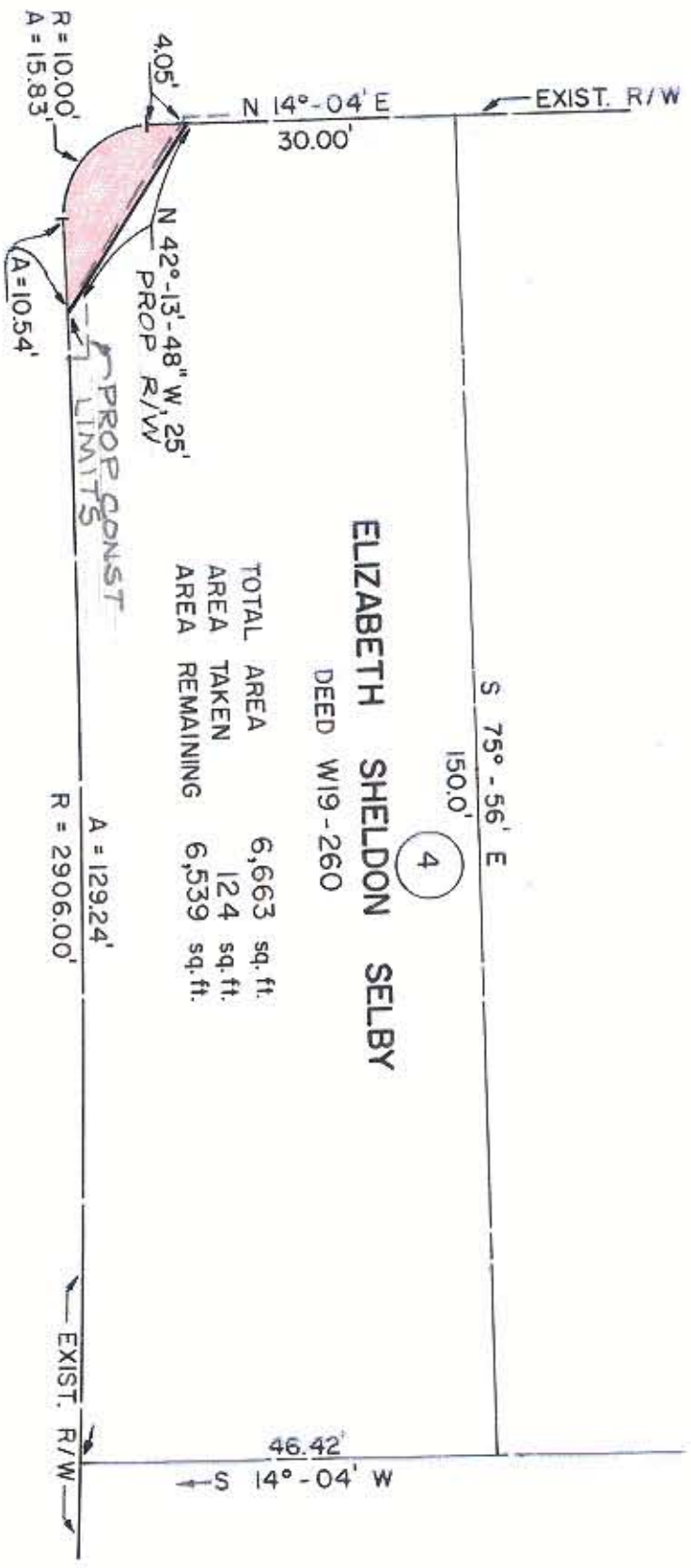

OAKLAND AVENUE



INDEPENDENCE BLVD.

NOTE: Property corners shown circled were located by actual survey. Bearings are based on DEED W 19-260

This plat was prepared under my supervision *9266/lls*  
N.C. Reg. Engineer No. 4343

CITY OF CHARLOTTE NORTH CAROLINA DEPARTMENT OF PUBLIC WORKS ENGINEERING DIVISION		JOB NO. 024
REVISIONS	PROPOSED RIGHT OF WAY INDEPENDENCE BLVD. at OAKLAND AVE.	FILE NO. 139
DRAWN BY S.B.C.	PROPERTY OF ELIZABETH S. SELBY	SHEET 3
CHECKED BY KE	DATE MARCH, 1973 SCALE 1" = 20'	OF 5
CITY ENGINEER		

080-215

12-08