

MAP BOOK 1166-317

### BREVARD STREET

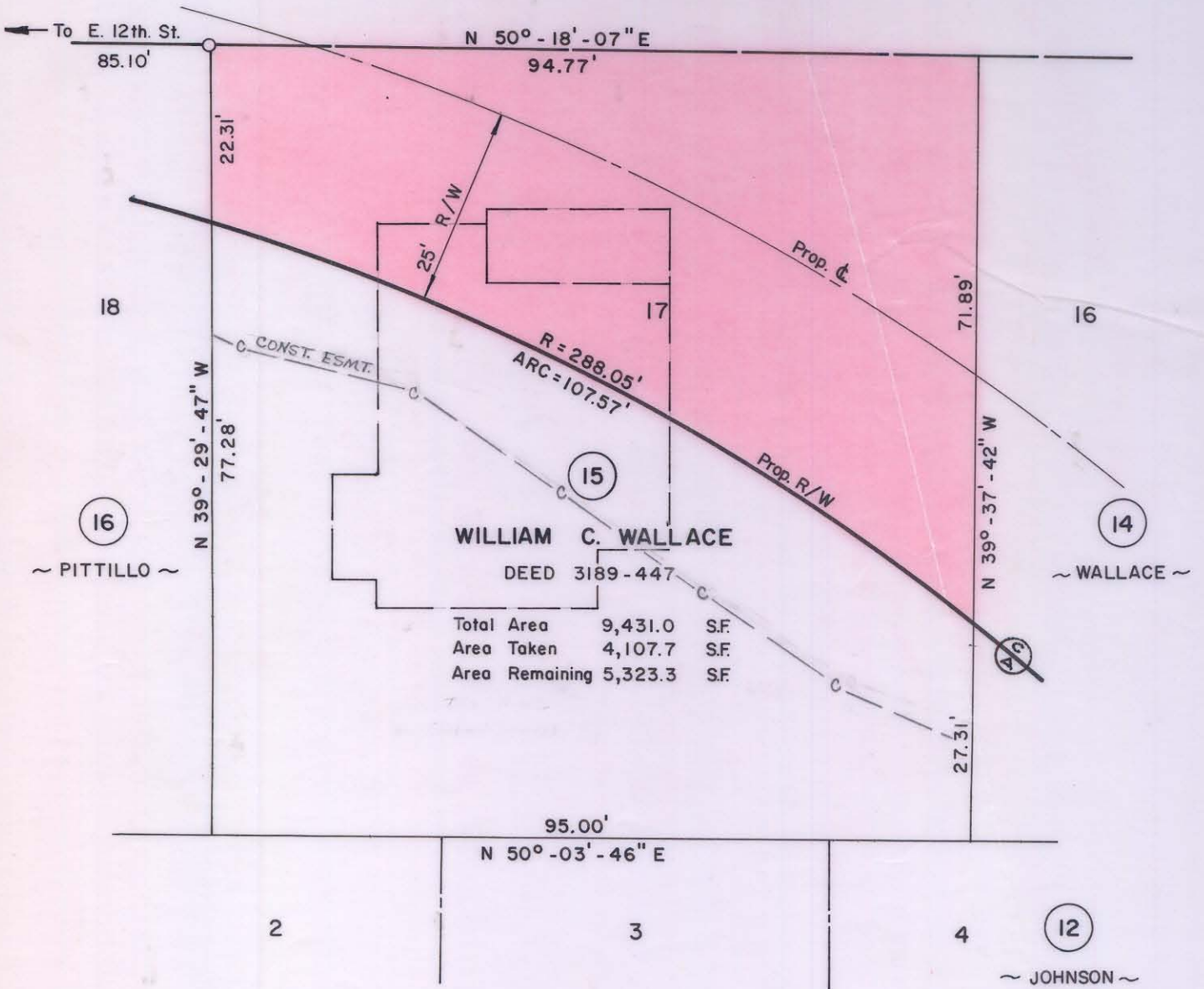

NOTE: Property corners shown circled were located by actual survey. Bearings are based on N. CALDWELL ST. - RALPH WHITEHEAD AND ASSOC. - JULY, 1972

This plat was prepared under my supervision *R. B. Bellis*  
 N.C. Reg. Engineer No. 4343

CITY OF CHARLOTTE NORTH CAROLINA DEPARTMENT OF PUBLIC WORKS ENGINEERING DIVISION		
REVISIONS ESMT & HOUSES ADDED R/W/M 2-25-74	<b>CALDWELL - BREVARD          CONNECTOR</b>	JOB NO. 513- 72-184 FILE NO. RW 74
DRAWN BY S.B.C. CHECKED BY RW	PROPERTY OF <b>WILLIAM C. WALLACE</b>	SHEET 15 OF 29
C.D.P. CITY ENGINEER	DATE MAY, 1973	SCALE 1" = 20'