

81-03

MAP BOOK 1166 - 317

BREVARD STREET

EAST 12th STREET

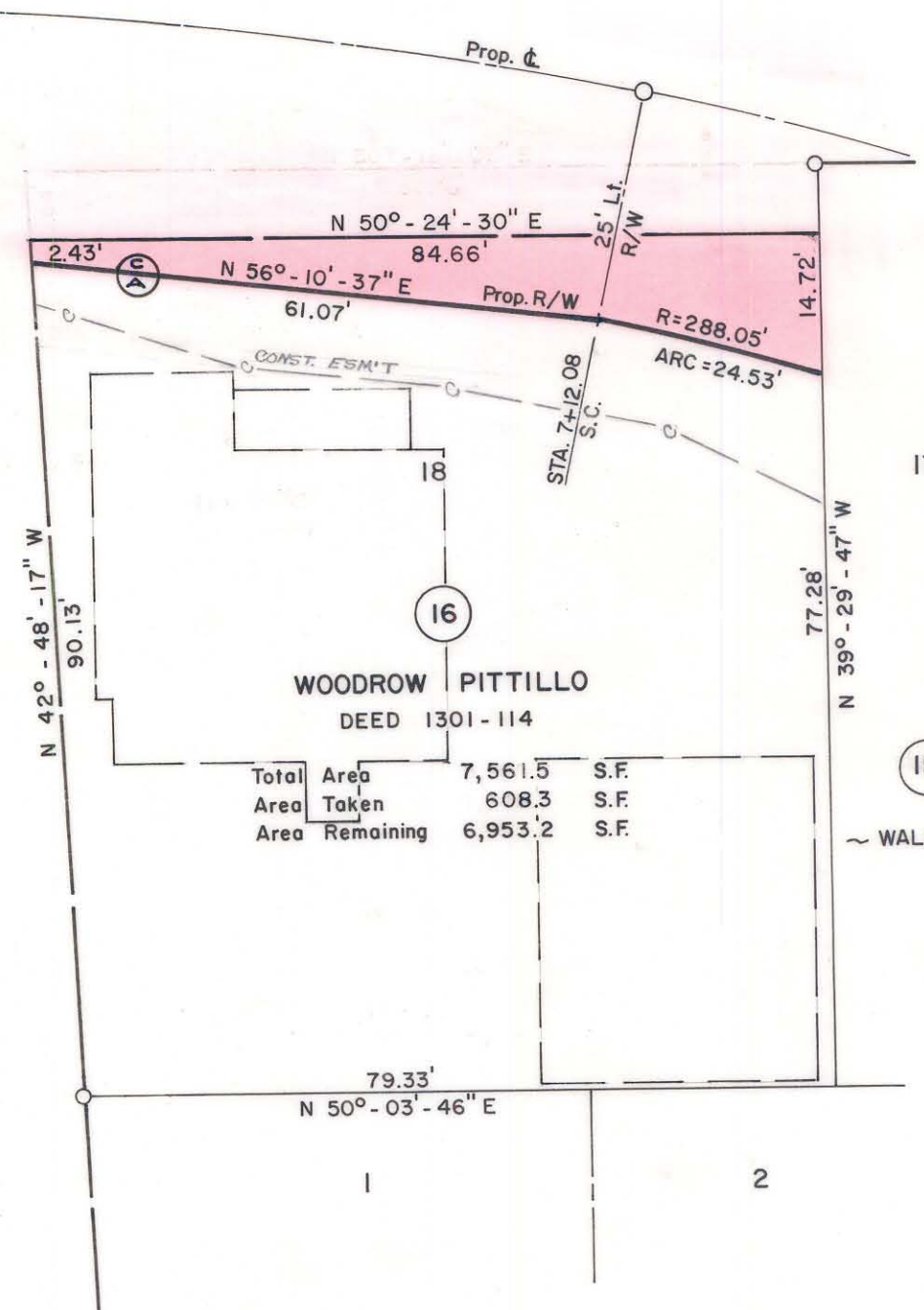

NOTE: Property corners shown circled were located by actual survey. Bearings are based on N. CALDWELL ST. - RALPH WHITEHEAD AND ASSOC. - JULY, 1972

This plat was prepared under my supervision *K.B. Bellis*  
N.C. Reg. Engineer No. 4343

CITY OF CHARLOTTE  
NORTH CAROLINA  
DEPARTMENT OF PUBLIC WORKS  
ENGINEERING DIVISION

**CALDWELL - BREVARD CONNECTOR**

PROPERTY OF  
**WOODROW PITTILLO**

DATE MAY, 1973 SCALE 1" = 20'

REVISIONS	JOB NO.
MAP CORRECTION 2/74 R/W ESM'T & HOUSES ADDED R/W 2-27-74	513-72-184
DRAWN BY S.B.C.	FILE NO.
CHECKED BY R/W	RW 74
CITY ENGINEER	SHEET
	16
	OF
	29

081-031-01