

MAP BOOK 1166-317

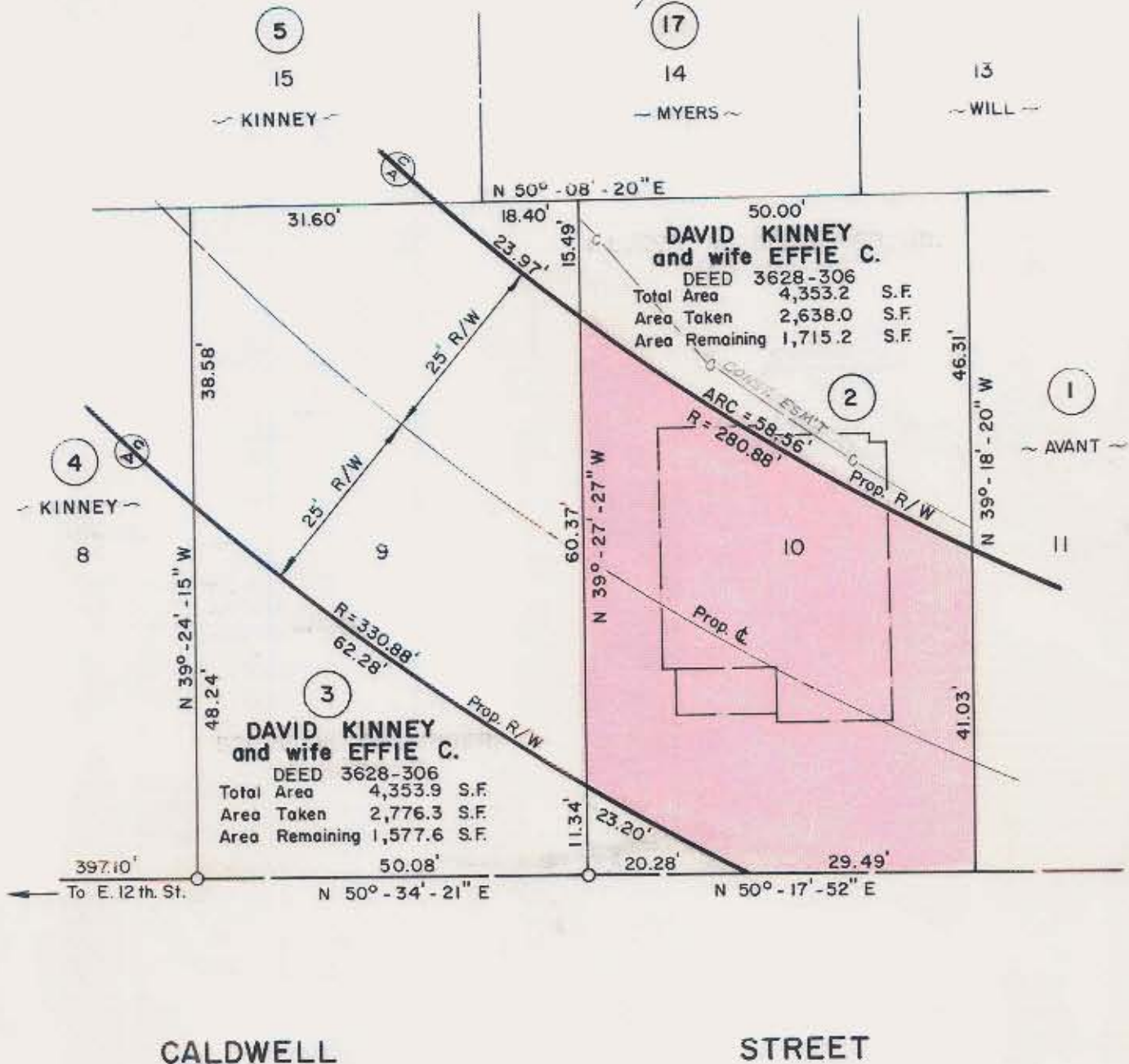

NOTE: Property corners and points circled were located by actual survey. Bearings are based on N. CALDWELL ST. - RALPH WHITEHEAD AND ASSOC. - JULY, 1972

This plat was prepared under my supervision *R.S. Bullock*
 N.C. Reg. Engineer No. 4343

CITY OF CHARLOTTE NORTH CAROLINA DEPARTMENT OF PUBLIC WORKS ENGINEERING DIVISION		
REVISIONS ESMIT & HOUSES ADDED - R/W 2-25-74 OWNER'S NAME C-B-74 SBC	CALDWELL - BREVARD CONNECTOR	JOB NO. 513- 72-184 FILE NO. RW 74 SHEET 2 OF 29
DRAWN BY S.B.C. CHECKED BY J.S.	PROPERTY OF DAVID KINNEY and wife EFFIE C.	
CITY ENGINEER	DATE MAY, 1973	SCALE 1" = 20'