

TANGENT TABLE

| NO. | DISTANCE | BEARING |
|-----|----------|--------------|
| 1 | 48.75 | S 42°02'45"E |
| 2 | 4.10 | S 42°13'45"E |
| 3 | 45.50 | N 41°24'46"W |
| 4 | 4.00 | S 42°13'45"E |
| 5 | 94.07 | S 47°46'15"W |
| 6 | 44.15 | S 42°17'28"E |
| 7 | 190.00 | S 47°46'15"W |

This map was prepared for the purpose of right of way or easement acquisition only and it is not intended to be a boundary survey of the property shown.

NOTE: Property corners shown circled were located by actual survey. Bearings are based on North Carolina Grid System.

PARCEL 49
 Deed : 305-0054
 Owner : NORFOLK - SOUTHERN CORPORATION

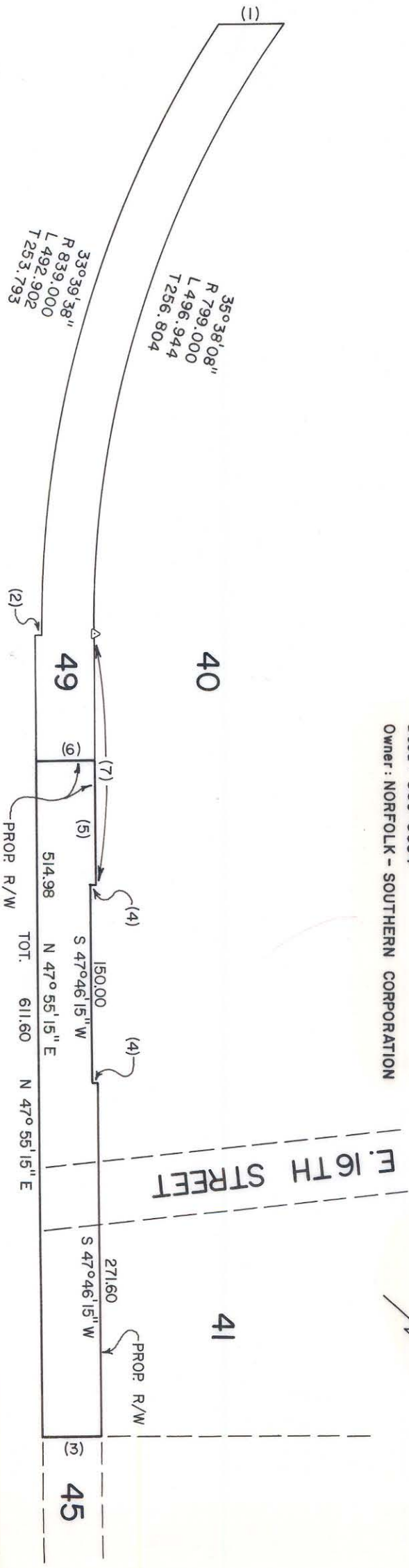

TOTAL AREA 46 530 SF = 1.068 AC
 AREA TAKEN 22 498 SF = 0.517 AC
 REMAINING 24 032 SF = 0.551 AC

N. C. Reg. Surveyor No. L-2632

This plat was prepared under my supervision.



N. BREVARD STREET

| | | | |
|---|---|--|------------------------------------|
| 1033 WADE AVENUE, RALEIGH, NORTH CAROLINA 27605 | | CHARLOTTE ENGINEERING DEPARTMENT | |
| REVISIONS 1-16-86 2-3-86 | DRAWN BY CHECKED BY RDS DATE 11-15-85 | PROPERTY OF NORFOLK - SOUTHERN | JOB NO. FILE NO. SHEET OF |
| PARKWOOD AVENUE EXTENSION | | SCALE 1"=100' | |

81-042-02