

N. BREVARD STREET

E. 15TH STREET

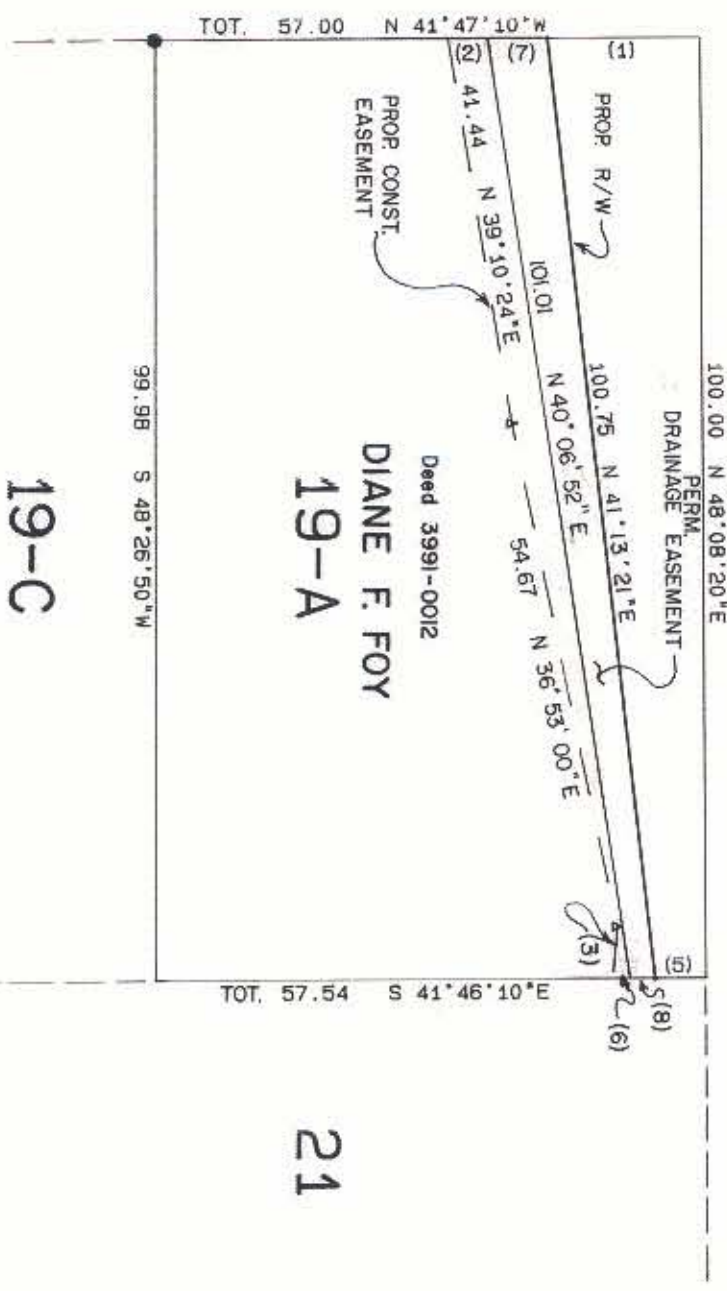

TOTAL AREA	5726 SF =	0.132 AC
AREA TAKEN	1213 SF =	0.028 AC
REMAINING	4513 SF =	0.104 AC
CONST EASM'T	285 SF =	0.007 AC
DRAIN EASM'T	282 SF =	0.006 AC

Deed 3991-0012
DIANE F. FOY
19-A

TOT. 57.00 N 41°47'10"W

99.98 S 48°26'50"W

TOT. 57.54 S 41°46'10"E

21

TANGENT TABLE

NO.	DISTANCE	BEARING
1	18.20	S 41°47'10"E
2	4.36	S 41°47'10"E
3	5.49	N 53°21'55"E
4	4.40	N 41°46'10"W
5	6.06	N 41°46'10"W
6	1.83	N 41°46'10"W
7	3.80	N 41°47'10"W
8	1.83	N 41°46'10"W

This map was prepared for the purpose of right of way or easement acquisition only and it is not intended to be a boundary survey of the property shown.

NOTE: Property corners shown circled were located by actual survey. Bearings are based on North Carolina Grid System.

● EIP Symbol

This plat was prepared under my supervision.

N. C. Reg. Surveyor No. 2532



<p>CHARLOTTE ENGINEERING DEPARTMENT</p>		JOB NO.
<p>PARKWOOD AVENUE EXTENSION</p>		FILE NO.
<p>PROPERTY OF DIANE F FOY</p>		SHEET OF
<p>REVISIONS</p> <p>3-7-86 <i>[Signature]</i></p> <p>4-7-86 <i>[Signature]</i></p>	<p>DATE 11-15-85</p> <p>SCALE 1" = 20'</p>	
<p>DRAWN BY</p> <p>CHECKED BY</p> <p>SUPV. BY</p>	<p>DATE 11-15-85</p> <p>SCALE 1" = 20'</p>	



81-61-01