

81-06

EAST FIFTEENTH ST.

NORTH CALDWELL ST.

EAST SIXTEENTH ST.

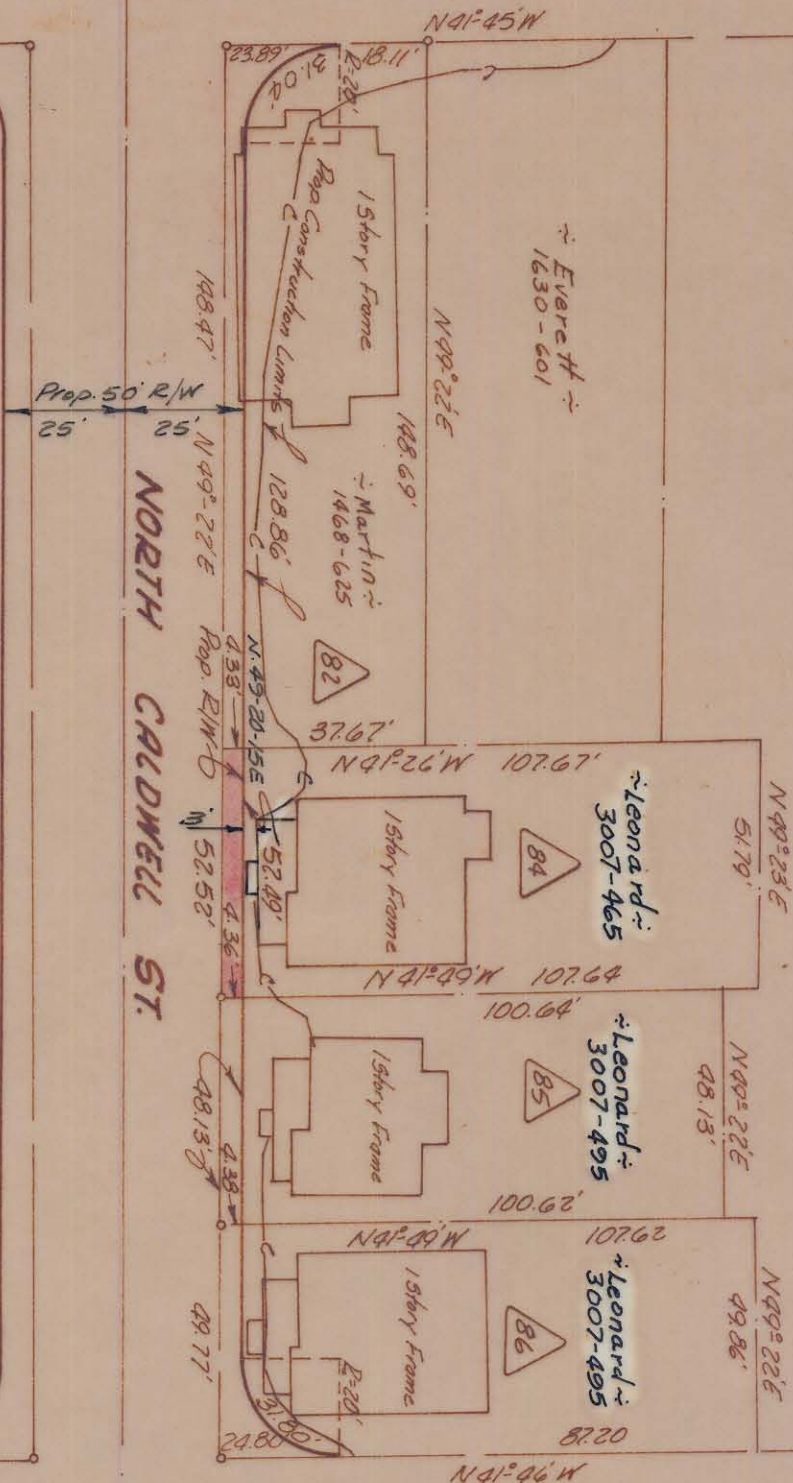

Everett # 1630-601

Leonard # 3007-465

Leonard # 3007-495

Leonard # 3007-495

This plat was prepared under my supervision
C. D. Riedling
 N. C. Reg. Engineer No. 3659

NOTE: Property corners shown circled were located by actual survey. Bearings are based on

Eight-of-May Maps By Ralph Whitehead & Assoc.

Total Area	5,840	Sq. Ft.
Area Taken	228	Sq. Ft.
Area Remaining	5,612	Sq. Ft.

Approved by
 R/T Agent

CITY OF CHARLOTTE
 NORTH CAROLINA
 ENGINEERING DEPARTMENT

REVISIONS
 10-9-69 Owner f Deed

Belmont Neighborhood Improvement Project

Property Of William S. Leonard & Wife Phyllis H.

DRAWN BY	Bea
CHECKED BY	W. S. Leonard
CITY ENGINEER	
DATE	Aug 69
SCALE	1" = 40'

JOB NO. 513-68
 FILE NO. 473

SHEET 80 OF 118

081-661-09