

This map was prepared for the purpose of right of way or easement acquisition only and it is not intended to be a boundary survey of the property shown.

NOTE: Property corners shown circled were located by actual survey. Bearings are based on North Carolina Grid System.

● EIP Symbol

ACQUIRED MAY 20, 1987
DEED REF. 5511-860

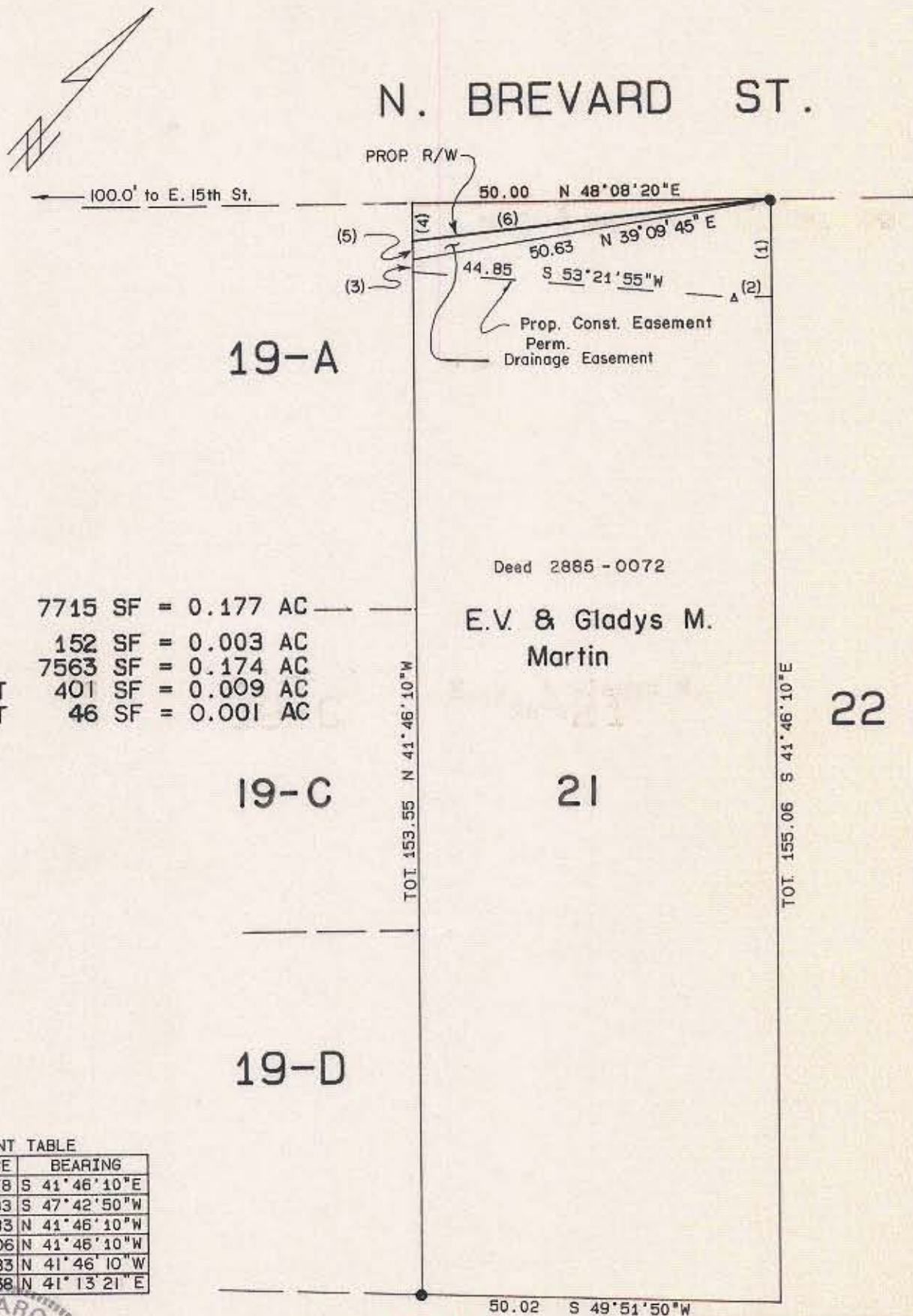

TOTAL AREA	7715 SF = 0.177 AC
AREA TAKEN	152 SF = 0.003 AC
REMAINING	7563 SF = 0.174 AC
CONST EASM'T	401 SF = 0.009 AC
DRAIN EASM'T	46 SF = 0.001 AC

TANGENT TABLE

NO.	DISTANCE	BEARING
1	13.78	S 41°46'10"E
2	5.33	S 47°42'50"W
3	1.83	N 41°46'10"W
4	6.06	N 41°46'10"W
5	1.83	N 41°46'10"W
6	50.38	N 41°13'21"E

ACQUIRED 5-28-87

D.R. 5511-860

DSR

1033 WADE AVENUE, RALEIGH, NORTH CAROLINA 27605



This plat was prepared under my supervision.

N. C. Reg. Surveyor No. L-2632

CHARLOTTE ENGINEERING DEPARTMENT		JOB NO.
PARKWOOD AVENUE EXTENSION		FILE NO.
PROPERTY OF E. V. & G. M. MARTIN		SHEET
REVISIONS 3-7-86 <i>Sub</i> 4-7-86 <i>Sub</i>		OF
DRAWN BY	CHECKED BY	DATE
R. Dennis Smith SURVEY. SUPVR.		11-15-85
SCALE 1" = 20'		

81-61-14