

This map was prepared for the purpose of right of way or easement acquisition only and it is not intended to be a boundary survey of the property shown.

NOTE: Property corners shown circled were located by actual survey. Bearings are based on North Carolina Grid System.

● EIP Symbol

NO.	RADIUS	DELTA	ARC	TANGENT	CHORD	BEARING
C-1	28.50	31° 05' 57"	15.47	7.93	15.28	S 61° 55' 51" E

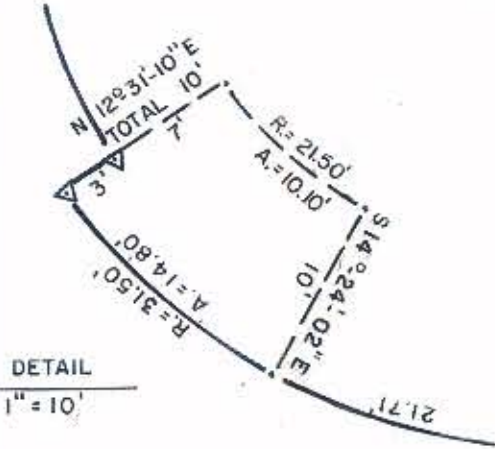
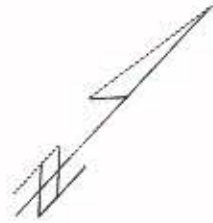

DETAIL
1" = 10'

BELMONT AVENUE

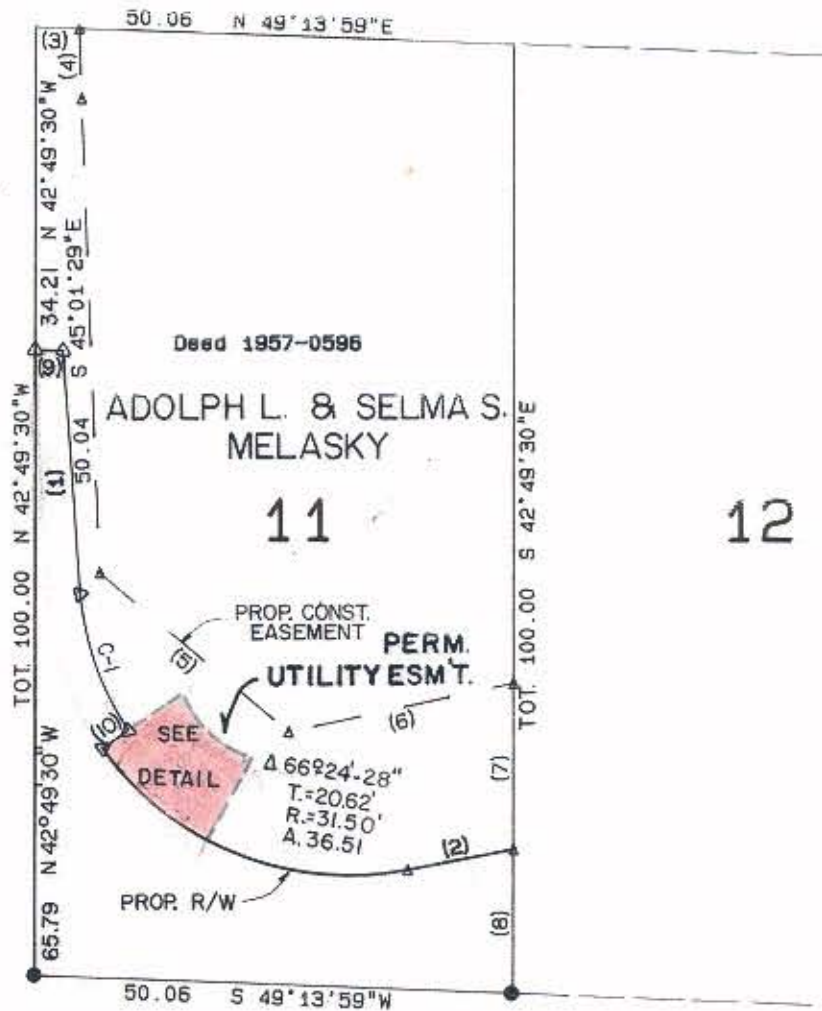

N. CALDWELL ST.

TANGENT TABLE

NO.	DISTANCE	BEARING
1	25.50	S 46° 22' 53" E
2	11.27	N 36° 06' 42" E
3	4.62	N 49° 13' 59" E
4	7.38	S 44° 38' 36" E
5	25.92	N 87° 29' 37" E
6	24.04	N 34° 51' 59" E
7	17.46	S 42° 49' 30" E
8	15.15	S 42° 49' 30" E
9	2.90	N 47° 10' 30" E
10	3.00	S 12° 31' 10" W

TOTAL AREA 5002 SF = 0.115 AC
 AREA TAKEN 994 SF = 0.023 AC
 UTILITY ESM'T. 124 SF = 0.003 AC
 REMAINING 3884 SF = 0.089 AC
 CONSTR. ESM'T. 1002 SF = 0.023 AC



Paul W. [Signature]
 This plat was prepared under my supervision.
 N. C. Reg. Surveyor No. L-2632

CHARLOTTE ENGINEERING DEPARTMENT		JOB NO.
PARKWOOD AVENUE EXTENSION		FILE NO.
PROPERTY OF A L & S MELASKY		SHEET
DATE 11-15-85 SCALE 1"=20'		OF

REVISIONS:
 2-25-86 *Jan*
 9-4-86 *M.S.*
 UTILITY ESM'T.

DRAWN BY:
 CHECKED BY:
R. [Signature]
 SURVEY SUPVR.

81-62-04