

This map was prepared for the purpose of right of way or easement acquisition only and it is not intended to be a boundary survey of the property shown.

NOTE: Property corners shown circled were located by actual survey. Bearings are based on North Carolina Grid System.

● EIP Symbol

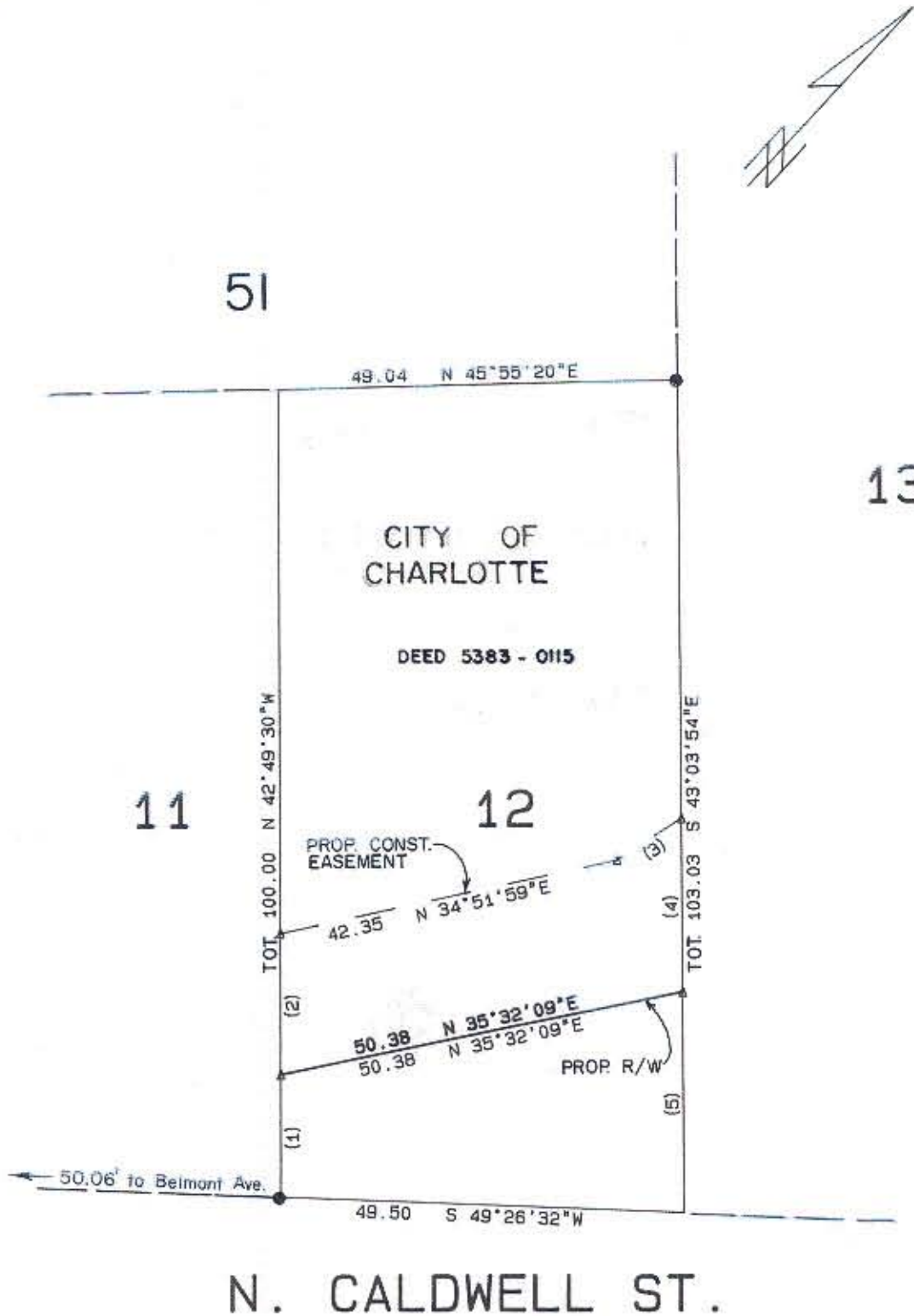

TANGENT TABLE

NO.	DISTANCE	BEARING
1	15.15	N 42°49'30"W
2	17.46	N 42°49'30"W
3	9.44	N 13°48'57"E
4	21.51	S 43°03'54"E
5	27.27	S 43°03'54"E

TOTAL AREA 4999 SF = 0.115 AC
 AREA TAKEN 1048 SF = 0.024 AC
 REMAINING 3951 SF = 0.091 AC
 CONST EASM'T 889 SF = 0.020 AC



This plat was prepared under my supervision.

N. C. Reg. Surveyor No. L-2632



 CHARLOTTE ENGINEERING DEPARTMENT		JOB NO. 572-84 052
REVISIONS NAME CHANGE 7/1/87 SAM	PARKWOOD AVENUE EXTENSION	FILE NO.
DRAWN BY CHECKED BY R. Dennis Smith SURVEY SUPVR.	PROPERTY OF CITY OF CHARLOTTE	SHEET
DATE 11-15-85	SCALE 1"=20'	OF

81-62-04