

This map was prepared for the purpose of right of way or easement acquisition only and it is not intended to be a boundary survey of the property shown.

NOTE: Property corners shown circled were located by actual survey. Bearings are based on North Carolina Grid System.

● EIP Symbol

ACQUIRED MAY 20, 1987

DEED REF. 5507-630

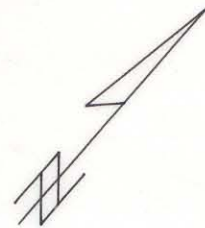

E. 13th STREET

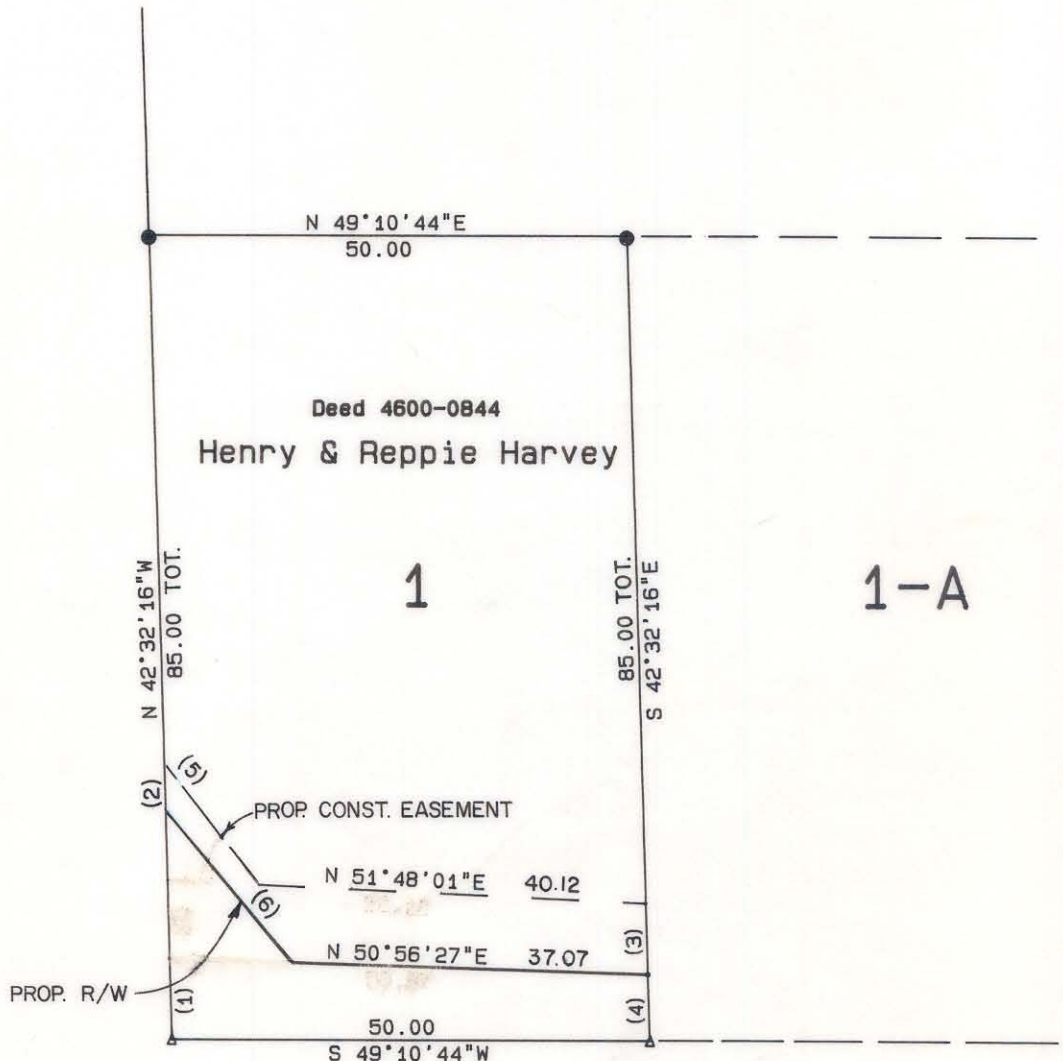

1-A

N. CALDWELL ST.

TANGENT TABLE

NO.	DISTANCE	BEARING
1	24.03	N 51°48'01"W
2	4.57	N 42°32'16"W
3	7.57	S 42°32'16"E
4	6.99	S 42°32'16"E
5	16.03	S 81°00'00"E
6	20.86	S 81°00'00"E

TOTAL AREA 4248 SF = 0.098 AC
 AREA TAKEN 489 SF = 0.011 AC
 REMAINING 3759 SF = 0.087 AC
 CONST EASEMENT 355 SF = 0.008 AC

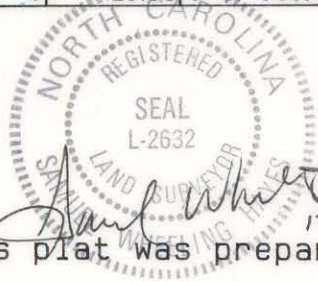

This plat was prepared under my supervision.

N. C. Reg. Surveyor No. L-2632

ACQUIRED 5-20-87

D.R. 5505-630



REVISIONS 2-11-86 <i>SWA</i>		CHARLOTTE ENGINEERING DEPARTMENT PARKWOOD AVENUE EXTENSION		JOB NO.
				FILE NO.
DRAWN BY CHECKED BY <i>R. Dennis Smith</i> SURVEY SUPVR.		PROPERTY OF H. & R. HARVEY		SHEET
				OF
DATE 11-15-85		SCALE 1"=20'		

81-63-04