

This map was prepared for the purpose of right of way or easement acquisition only and it is not intended to be a boundary survey of the property shown.

NOTE: Property corners shown circled were located by actual survey. Bearings are based on North Carolina Grid System.

● EIP Symbol

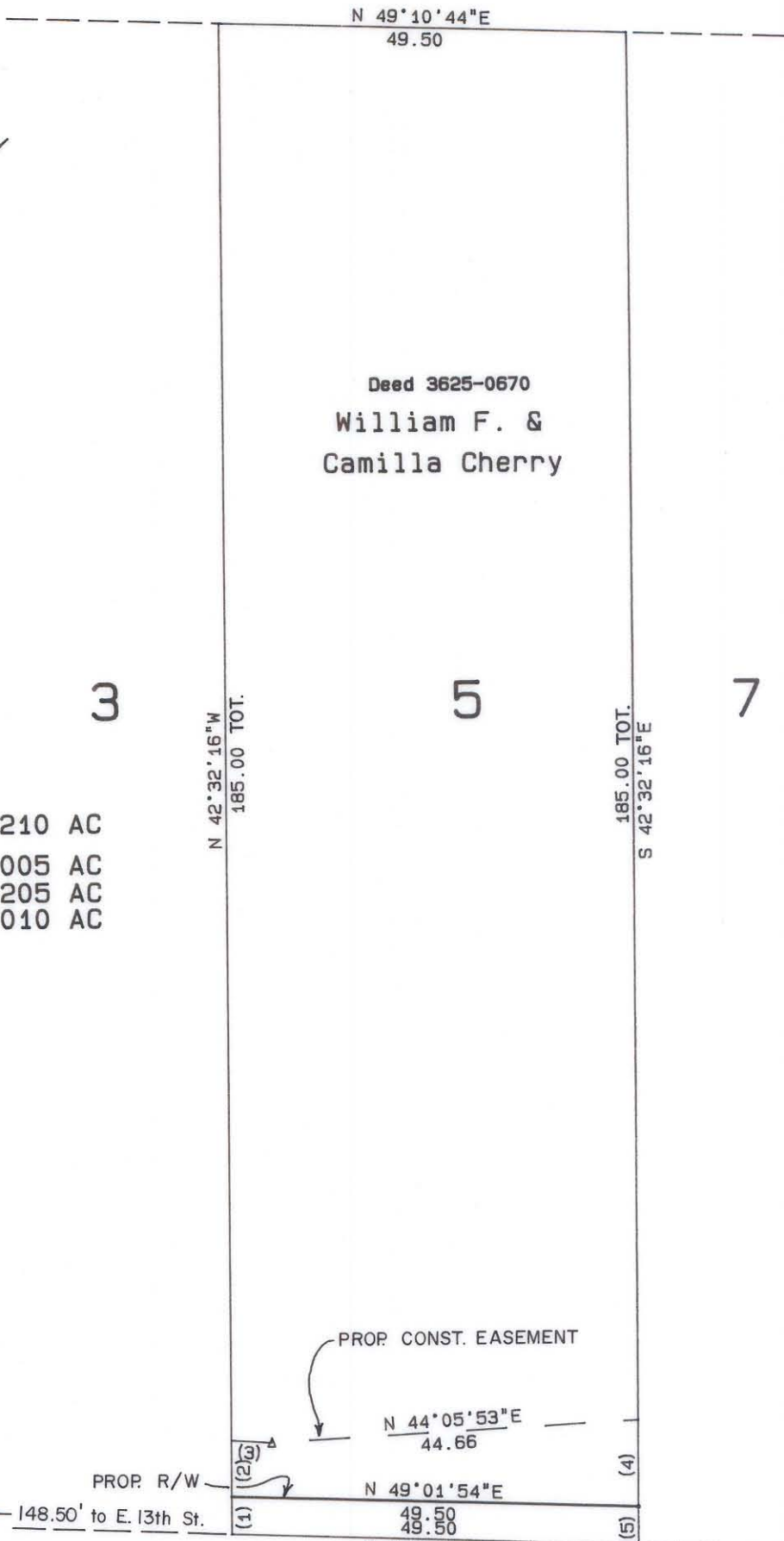
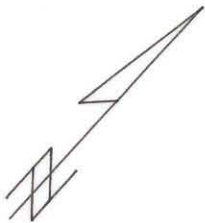

TOTAL AREA 9153 SF = 0.210 AC
 AREA TAKEN 224 SF = 0.005 AC
 REMAINING 8929 SF = 0.205 AC
 CONST EASEMENT 424 SF = 0.010 AC

TANGENT TABLE

NO.	DISTANCE	BEARING
1	4.47	N 42°32'16"W
2	7.00	N 42°32'16"W
3	4.91	N 50°56'27"E
4	10.67	S 42°32'16"E
5	4.60	S 42°32'16"E

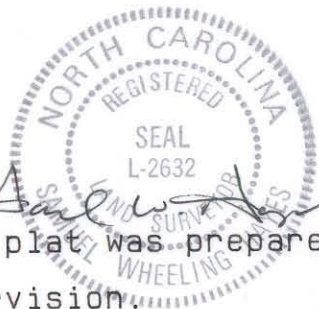

This plat was prepared under my supervision.

N. C. Reg. Surveyor No. L-2632

N. CALDWELL ST.



CHARLOTTE ENGINEERING DEPARTMENT		JOB NO.
PARKWOOD AVENUE EXTENSION		FILE NO.
PROPERTY OF W. & C. CHERRY		SHEET
REVISIONS DRAWN BY CHECKED BY <i>R. Dennis Smith</i> SURVEY SUPVR.	DATE 11-15-85	OF
SCALE 1" = 20'		

81-63-07