

15 NORTH 16 CALDWELL -L- 17 STREET 18

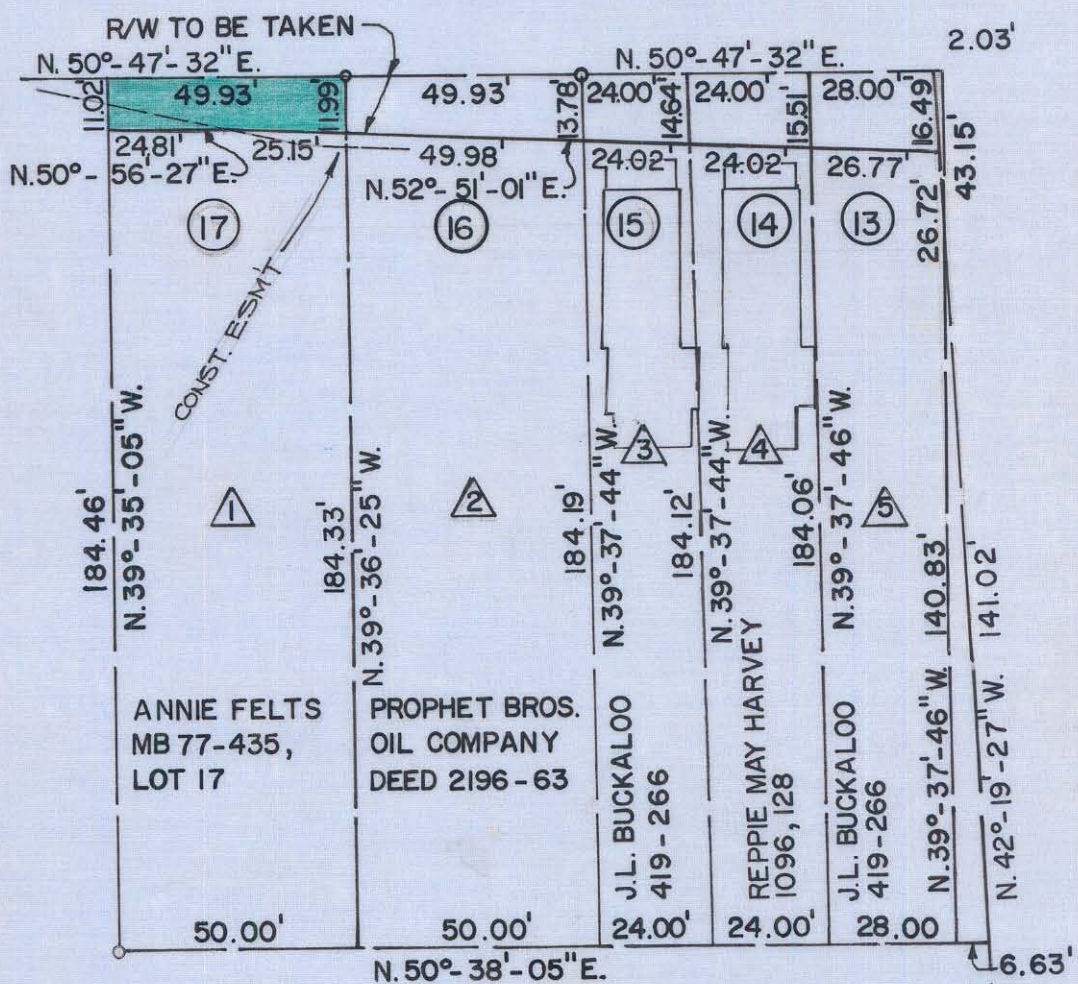

TOTAL AREA 9,213.33 SQ. FT.  
 AREA TO BE ACQUIRED = 563.96 SQ. FT.  
 AREA REMAINING 8,649.37 SQ. FT.

NORTH CALDWELL STREET IMPROVEMENTS PROPERTY MAP - SHEET 1 OF 5	
STATE OF NORTH CAROLINA	
MECKLENBURG COUNTY	CITY OF CHARLOTTE
PROPERTY OF ANNIE FELTS	
DATE: 8-14-72	RALPH WHITEHEAD AND ASSOCIATES Consulting Engineers 1945 RANDOLPH ROAD CHARLOTTE, N. C.
SCALE: 1" = 40'	
DRAWN BY: W.T.J.	
DWG. NO. A-1037.1	

I CERTIFY THAT THIS PLAT IS  
 CORRECT AND IS A TRUE REP-  
 REPRESENTATION OF THE CONDI-  
 TIONS OF THIS PROPERTY.  
*Hubert M. Donald*  
 CIVIL ENGINEER, N.C. REG. NO. 3843

81-064