

This map was prepared for the purpose of right of way or easement acquisition only and it is not intended to be a boundary survey of the property shown.

NOTE: Property corners shown circled were located by actual survey. Bearings are based on North Carolina Grid System.

● EIP Symbol

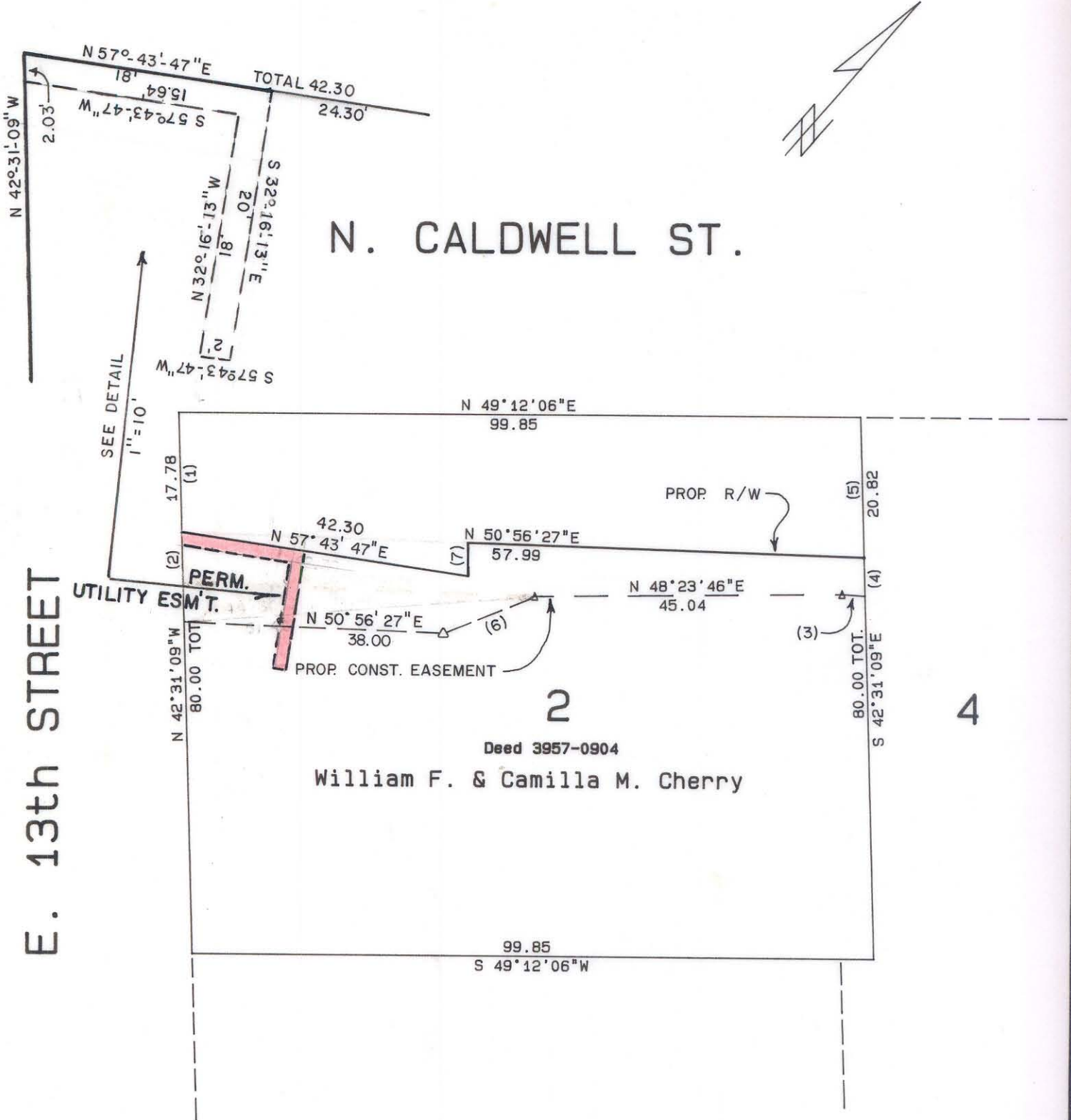

E. 13th STREET

N. CALDWELL ST.

William F. & Camilla M. Cherry

Deed 3957-0904

TANGENT TABLE

NO.	DISTANCE	BEARING
1	17.78	S 42°31'09"E
2	13.30	S 42°31'09"E
3	3.40	N 53°01'24"E
4	5.63	N 42°31'09"W
5	20.82	N 42°31'09"W
6	14.35	S 27°12'59"W
7	5.00	S 39°03'33"E

TOTAL AREA 7984 SF = 0.183 AC
 AREA TAKEN 2031 SF = 0.047 AC
 UTILITY ESM'T. 72 SF = 0.002 AC
 REMAINING 5881 SF = 0.135 AC
 CONSTR. ESM'T. 852 SF = 0.020 AC

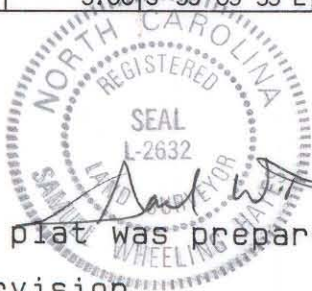

This plat was prepared under my supervision.

N. C. Reg. Surveyor No. L-2632

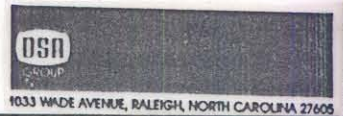

REVISIONS		JOB NO.
2-11-86	<i>JWT</i>	
3-19-86	<i>JWT</i>	
9-4-86	<i>M.S.</i>	SHEET
	UTILITY ESM'T.	
DRAWN BY		OF
CHECKED BY		
SURVEY SUPVR. <i>R. Dennis Smith</i>		
DATE 11-15-85		SCALE 1"=20'

CHARLOTTE ENGINEERING DEPARTMENT

PARKWOOD AVENUE EXTENSION

PROPERTY OF W.F. & C. CHERRY

81-64-01