

This map was prepared for the purpose of right of way or easement acquisition only and it is not intended to be a boundary survey of the property shown.

NOTE: Property corners shown circled were located by actual survey. Bearings are based on North Carolina Grid System.

● EIP Symbol

# N. CALDWELL ST.

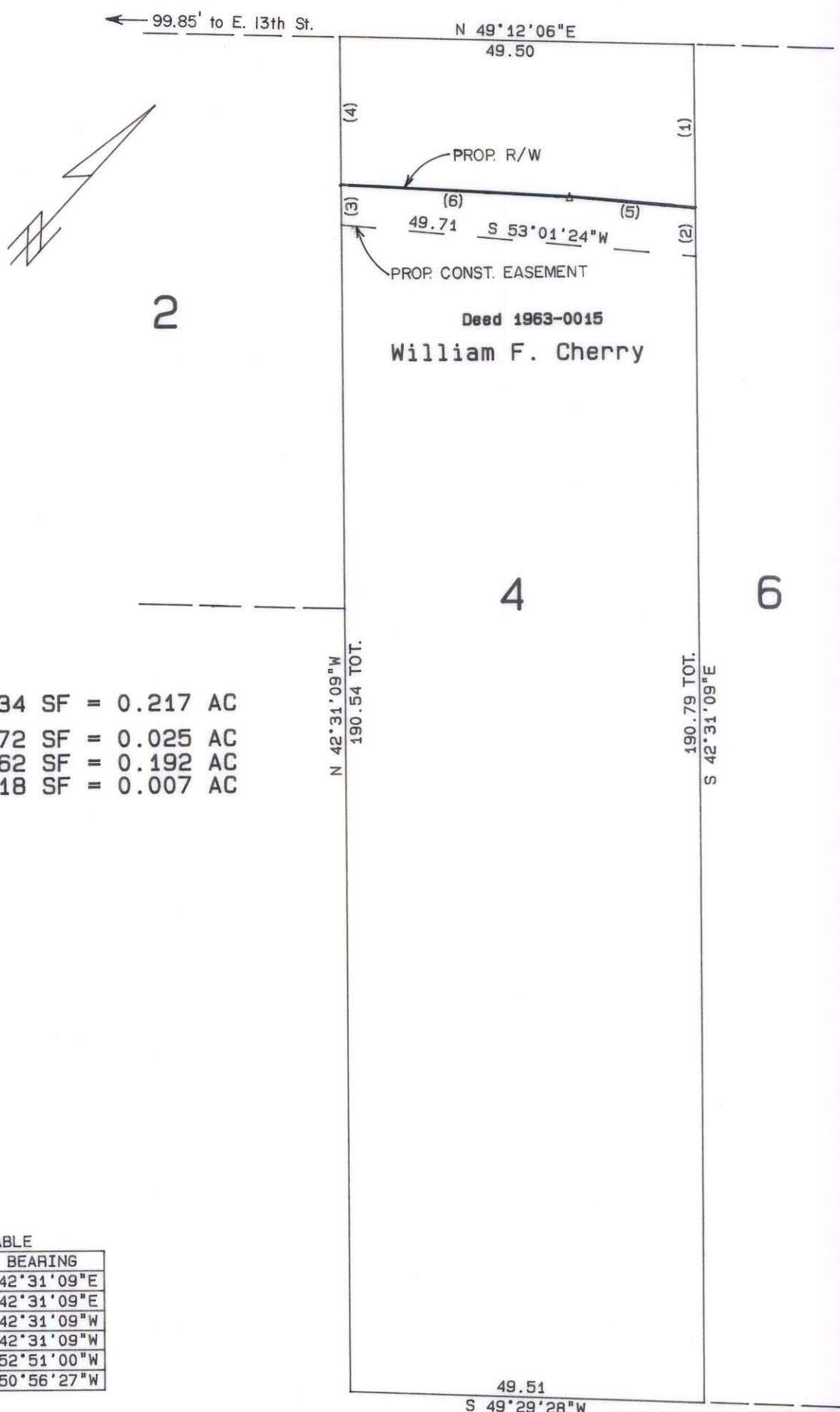

TOTAL AREA	9434 SF	=	0.217 AC
AREA TAKEN	1072 SF	=	0.025 AC
REMAINING	8362 SF	=	0.192 AC
CONST EASM'T	318 SF	=	0.007 AC

TANGENT TABLE

NO.	DISTANCE	BEARING
1	22.91	S 42°31'09"E
2	6.85	S 42°31'09"E
3	5.63	N 42°31'09"W
4	20.82	N 42°31'09"W
5	17.67	S 52°51'00"W
6	31.94	S 50°56'27"W

NORTH CAROLINA REGISTERED SURVEYOR  
SEAL  
SAMUEL WHEELING HIGDON

*Samuel Wheeling Higdon* 12-6-85  
This plat was prepared under my supervision.  
N. C. Reg. Surveyor No. L-2632



<b>CHARLOTTE</b> ENGINEERING DEPARTMENT		JOB NO.
<b>PARKWOOD AVENUE EXTENSION</b>		FILE NO.
<b>PROPERTY OF William F. Cherry</b>		SHEET
REVISIONS	DATE 11-15-85	SCALE 1"=20'
DRAWN BY	CHECKED BY	OF
<i>R. Dennis Smith</i> SURVEY SUPVR.		

81-64-01