

This map was prepared for the purpose of right of way or easement acquisition only and it is not intended to be a boundary survey of the property shown.

NOTE: Property corners shown circled were located by actual survey. Bearings are based on North Carolina Grid System.

● EIP Symbol

# CALDWELL ST

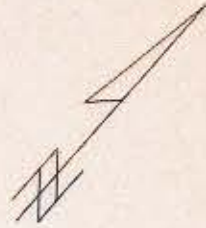

159.00 N 49°12'06"E

49.50' to Belmont Ave. →

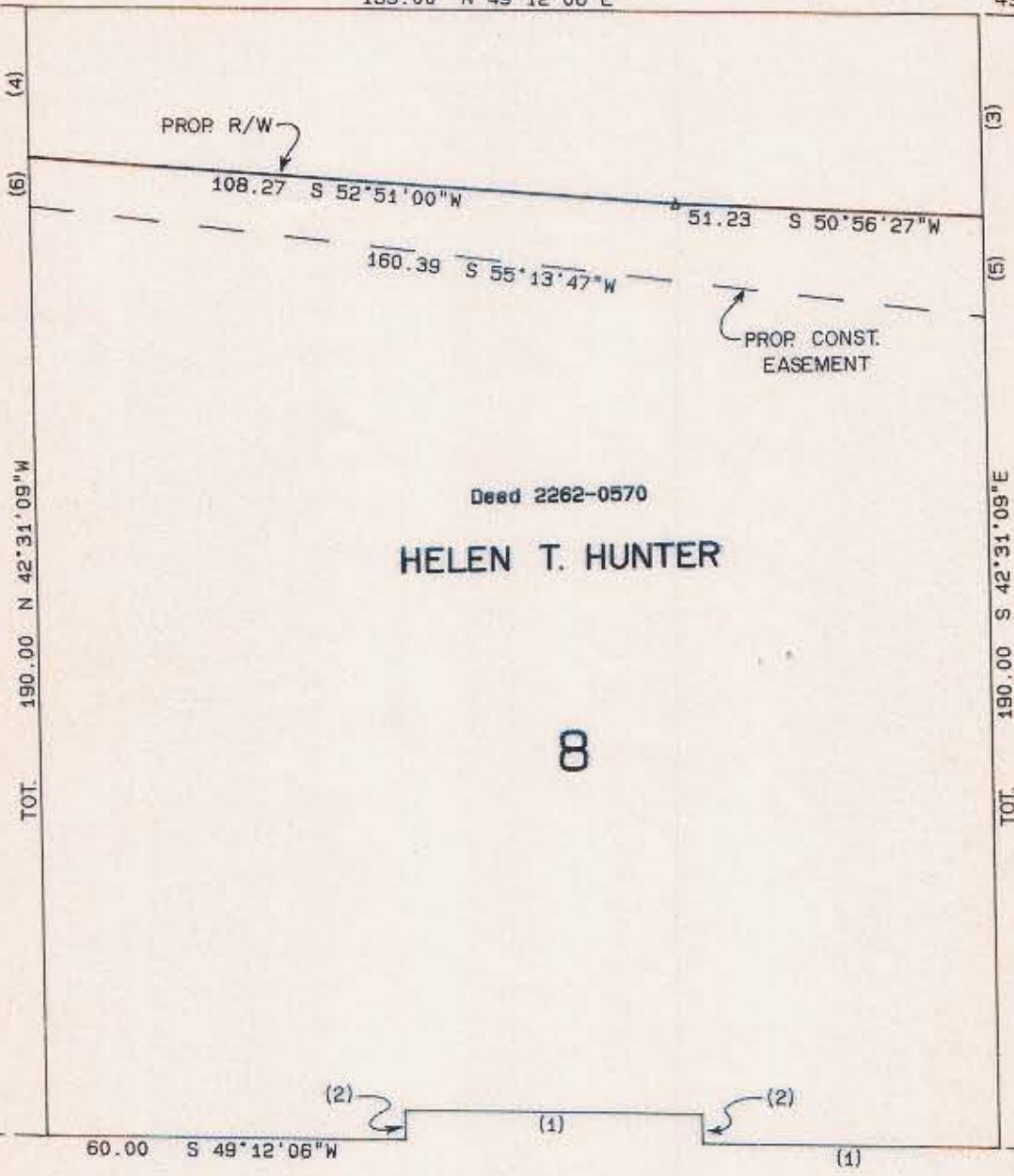

Deed 2262-0570

HELEN T. HUNTER

6

8

9

TOT. 190.00 N 42°31'09"W

TOT. 190.00 S 42°31'09"E

60.00 S 49°12'06"W

TANGENT TABLE

NO.	DISTANCE	BEARING
1	49.50	S 49°12'06"W
2	5.00	N 42°31'09"W
3	33.85	S 42°31'09"E
4	25.41	N 42°31'09"W
5	16.82	S 42°31'09"E
6	8.42	N 42°31'09"W

TOTAL AREA 29949 SF = 0.688 AC  
 AREA TAKEN 4801 SF = 0.110 AC  
 REMAINING 25148 SF = 0.578 AC  
 CONST EASM'T 1913 SF = 0.044 AC



*David W. Smith* 12-9-85  
 This plat was prepared under my supervision.  
 N. C. Reg. Surveyor No. L-2632



<b>CHARLOTTE</b> ENGINEERING DEPARTMENT		JOB NO.
<b>PARKWOOD AVENUE EXTENSION</b>		FILE NO.
<b>PROPERTY OF HELEN T. HUNTER</b>		SHEET
DRAWN BY CHECKED BY <i>R. Dennis Smith</i> SURVEY SUPVR.		OF
DATE	11-15-85	SCALE 1"=30'

81-64-12