

This map was prepared for the purpose of right of way or easement acquisition only and it is not intended to be a boundary survey of the property shown.

NOTE: Property corners shown circled were located by actual survey. Bearings are based on North Carolina Grid System.

● EIP Symbol

N. CALDWELL ST.

BELMONT AVENUE

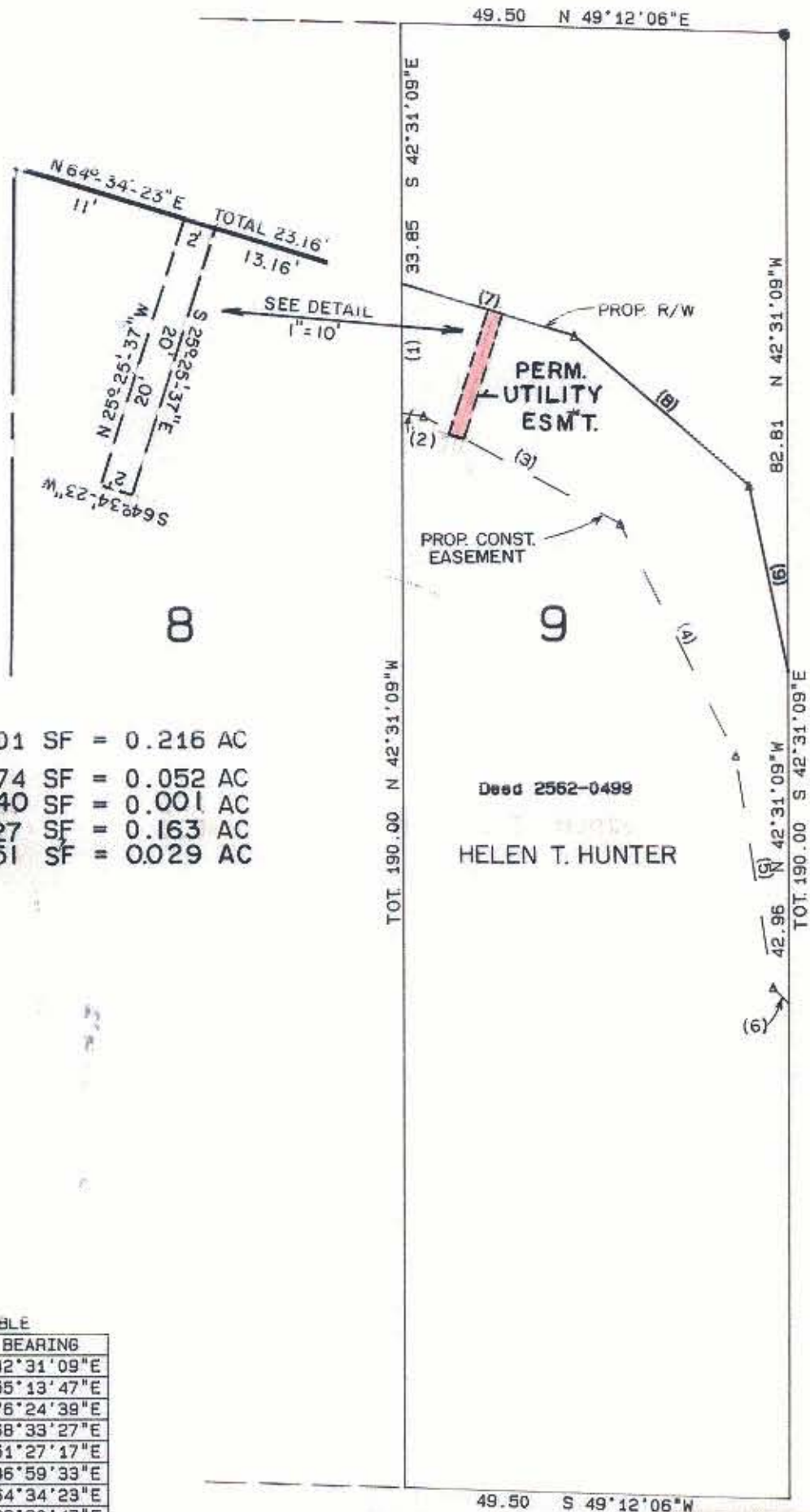
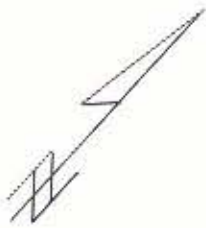

TOTAL AREA	9401 SF	=	0.216 AC
AREA TAKEN	2274 SF	=	0.052 AC
UTILITY ESM'T.	40 SF	=	0.001 AC
REMAINING	7127 SF	=	0.163 AC
CONSTR. ESM'T.	1251 SF	=	0.029 AC

Deed 2562-0499

HELEN T. HUNTER

TANGENT TABLE

NO.	DISTANCE	BEARING
1	16.82	S 42°31'09"E
2	2.77	N 55°13'47"E
3	28.84	N 76°24'39"E
4	33.54	S 68°33'27"E
5	30.41	S 51°27'17"E
6	2.91	S 86°59'33"E
7	23.16	N 64°34'23"E
8	29.69	N 88°30'47"E
9	24.65	S 54°05'14"E

ACQUIRED 5-20-87

D.R. 5605-633



Saul Walden 12-6-85
 This plat was prepared under my supervision.
 N. C. Reg. Surveyor No. L-2632

CHARLOTTE ENGINEERING DEPARTMENT		JOB NO.
PARKWOOD AVENUE EXTENSION		FILE NO.
PROPERTY OF HELEN T. HUNTER		SHEET
REVISIONS 9-4-86 UTILITY ESM'T. M.S. DRAWN BY CHECKED BY R. D. Smith SURVEY SUPVR.		OF
DATE 11-15-85		SCALE 1"=20'

81-64-12