

This map was prepared for the purpose of right of way or easement acquisition only and it is not intended to be a boundary survey of the property shown.

NOTE: Property corners shown circled were located by actual survey. Bearings are based on North Carolina Grid System.

● EIP Symbol

BELMONT AVENUE

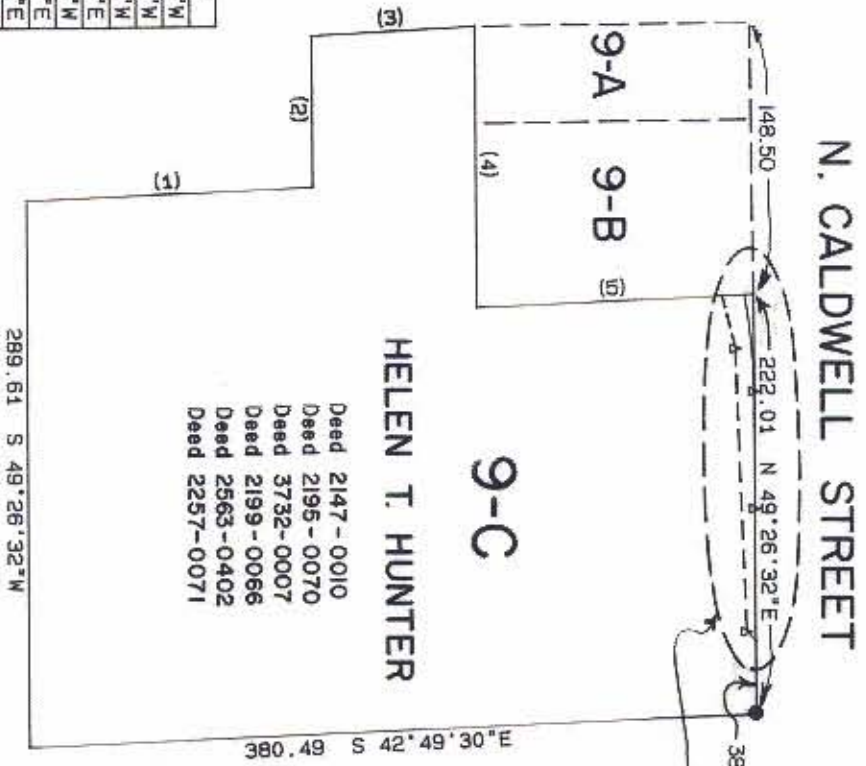

- Deed 2147-0010
- Deed 2195-0070
- Deed 3732-0007
- Deed 2199-0066
- Deed 2563-0402
- Deed 2257-0071

TOTAL AREA 107185 SF = 2.461 AC  
 AREA TAKEN 104 SF = 0.002 AC  
 REMAINING 107081 SF = 2.459 AC  
 CONST EASM 'T 1381 SF = 0.032 AC

ACQUIRED MAY 20, 1987

DEED REF 5505-633

TANGENT TABLE

NO.	DISTANCE	BEARINGS
1	150.00	N 42°49'30\"M
2	80.00	S 49°26'32\"M
3	85.53	N 43°25'39\"M
4	148.50	N 49°26'32\"E
5	145.00	N 42°49'30\"M
6	380.49	S 42°49'30\"E
7	11.86	S 42°49'30\"E
8	28.70	N 35°21'09\"E
9	6.64	N 04°24'02\"E
10	4.94	S 42°49'30\"E

CURVE TABLE

NO.	RADIUS	DELTA	ARC	TANGENT	CHORD	BEARING
C-1	297.08	09°55'19\"	51.44	25.79	51.38	N 44°13'49\"E

This plat was prepared under my supervision.

N. C. Reg. Surveyor No. 25632



REVISIONS

**PARKWOOD AVENUE EXTENSION**

**PROPERTY OF HELEN T. HUNTER**

ENGINEERING DEPARTMENT

CHARLOTTE

DATE 11-15-85

SCALE 1" = 100'

DRAWN BY: [Signature]

CHECKED BY: [Signature]

SURVEY SUPERVISOR: [Signature]

JOB NO. \_\_\_\_\_

FILE NO. \_\_\_\_\_

SHEET \_\_\_\_\_ OF \_\_\_\_\_

81-65-07