

BELMONT

NORTH CALDWELL ST.

AVENUE

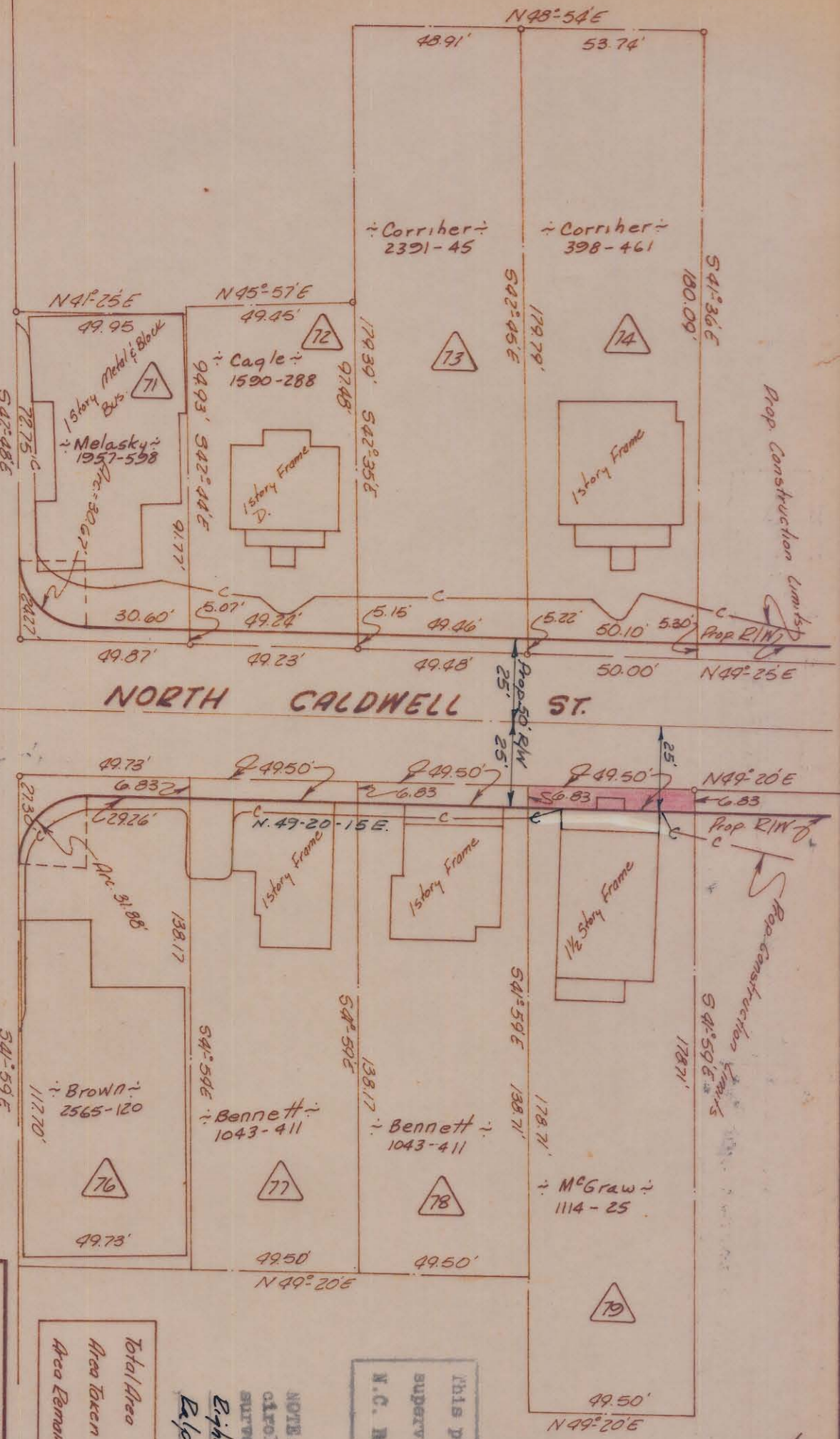

Approved by  
B/W Agent

Total Area	9,155 Sq. Ft.
Area Taken	338 Sq. Ft.
Area Remaining	8,817 Sq. Ft.

NOTE: Property corners shown circled were located by actual survey. Bearings are based on Right-of-Way Maps By Ralph Whitehead & Assoc.

This plat was prepared under my supervision  
C D Peckling  
N.C. Eng. Engineer No 36579

CITY OF CHARLOTTE  
NORTH CAROLINA  
ENGINEERING DEPARTMENT

Belmont Neighborhood Improvement Project

Property Of:  
Oetavia Warren McGraw

REVISIONS	
DRAWN BY	Ben
CHECKED BY	J.T.
CITY ENGINEER	
DATE	Aug '69
SCALE	1" = 20'
JOB NO.	513-68
FILE NO.	475
SHEET	76
OF	118