

This map was prepared for the purpose of right of way or easement acquisition only and it is not intended to be a boundary survey of the property shown.

NOTE: Property corners shown circled were located by actual survey. Bearings are based on North Carolina Grid System.

TANGENT TABLE

NO.	DISTANCE	BEARING
1	16.45	N 42°49'30"W
2	24.98	N 42°49'30"W
3	4.94	S 42°49'30"E
4	11.86	S 42°49'30"E

● EIP Symbol

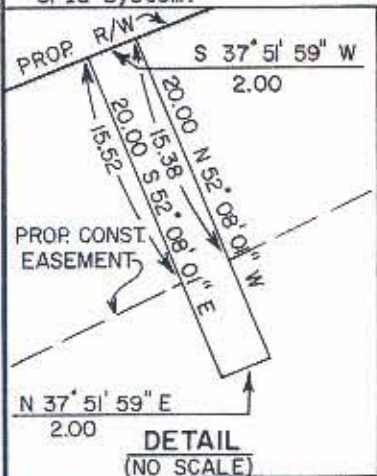

CURVE TABLE

NO.	RADIUS	DELTA	ARC	TANGENT	CHORD	BEARING
C9	297.08	01°24'11"	7.27	3.64	7.27	N 38°34'05"E

N. CALDWELL STREET

99.00 N 49°26'32"E

← 49.50' to Belmont Ave.

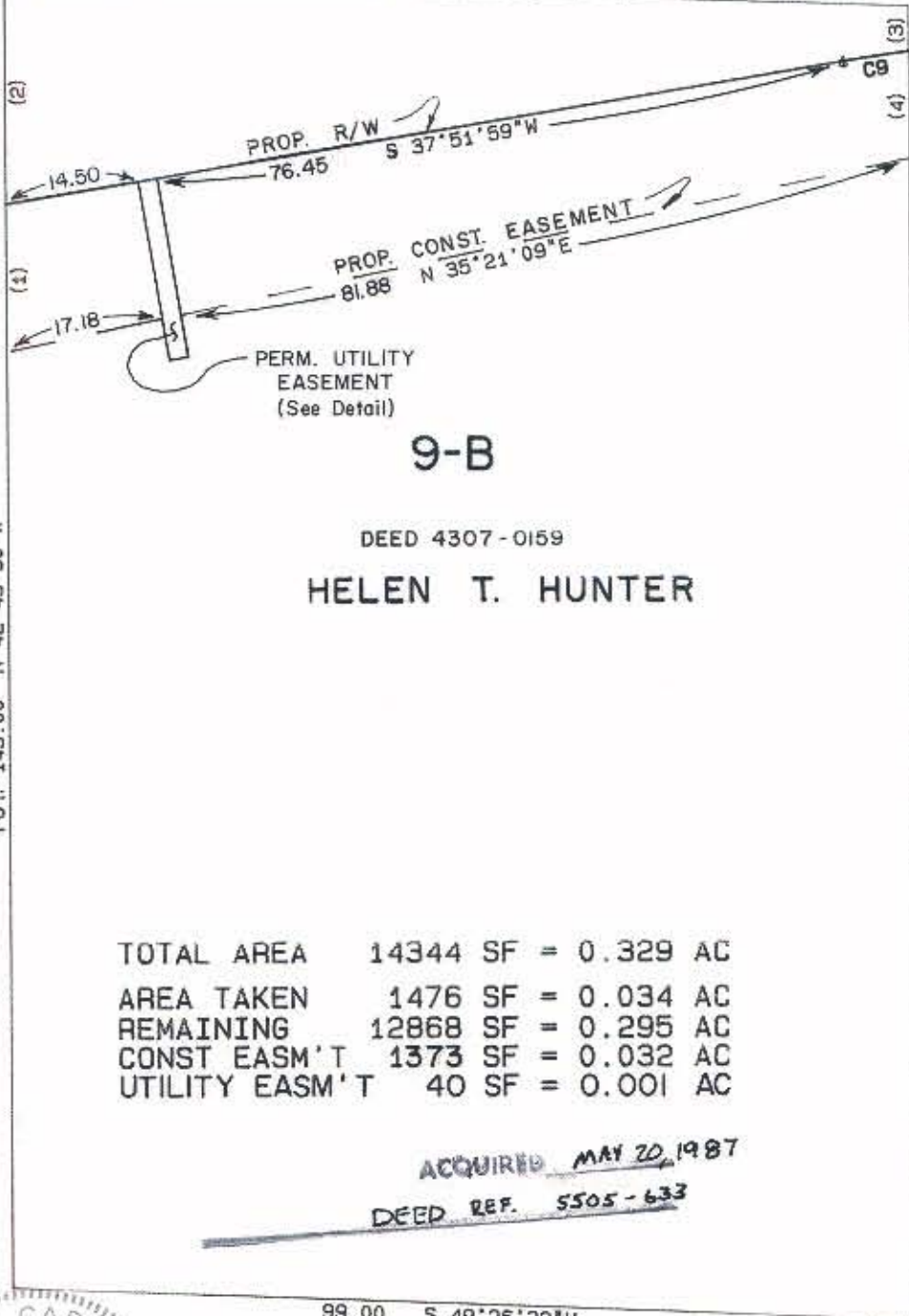

9-A

9-B

9-C

DEED 4307-0159

HELEN T. HUNTER

TOT. 145.00 N 42°49'30"W

TOT. 145.00 S 42°49'30"E

TOTAL AREA 14344 SF = 0.329 AC
 AREA TAKEN 1476 SF = 0.034 AC
 REMAINING 12868 SF = 0.295 AC
 CONST EASM'T 1373 SF = 0.032 AC
 UTILITY EASM'T 40 SF = 0.001 AC

ACQUIRED MAY 20, 1987
 DEED REF. 5505-633

99.00 S 49°26'32"W



This plat was prepared under my supervision.

N. C. Reg. Surveyor No. L-2632



REVISIONS		JOB NO.
3-7-86	<i>[Signature]</i>	
DRAWN BY		SHEET
CHECKED BY		OF
DATE 11-15-85		SCALE 1" = 20'

CHARLOTTE ENGINEERING DEPARTMENT

PARKWOOD AVENUE EXTENSION

PROPERTY OF HELEN T. HUNTER

81-65-09/10