

81-06

BELMONT

NORTH CALDWELL ST.

AVENUE

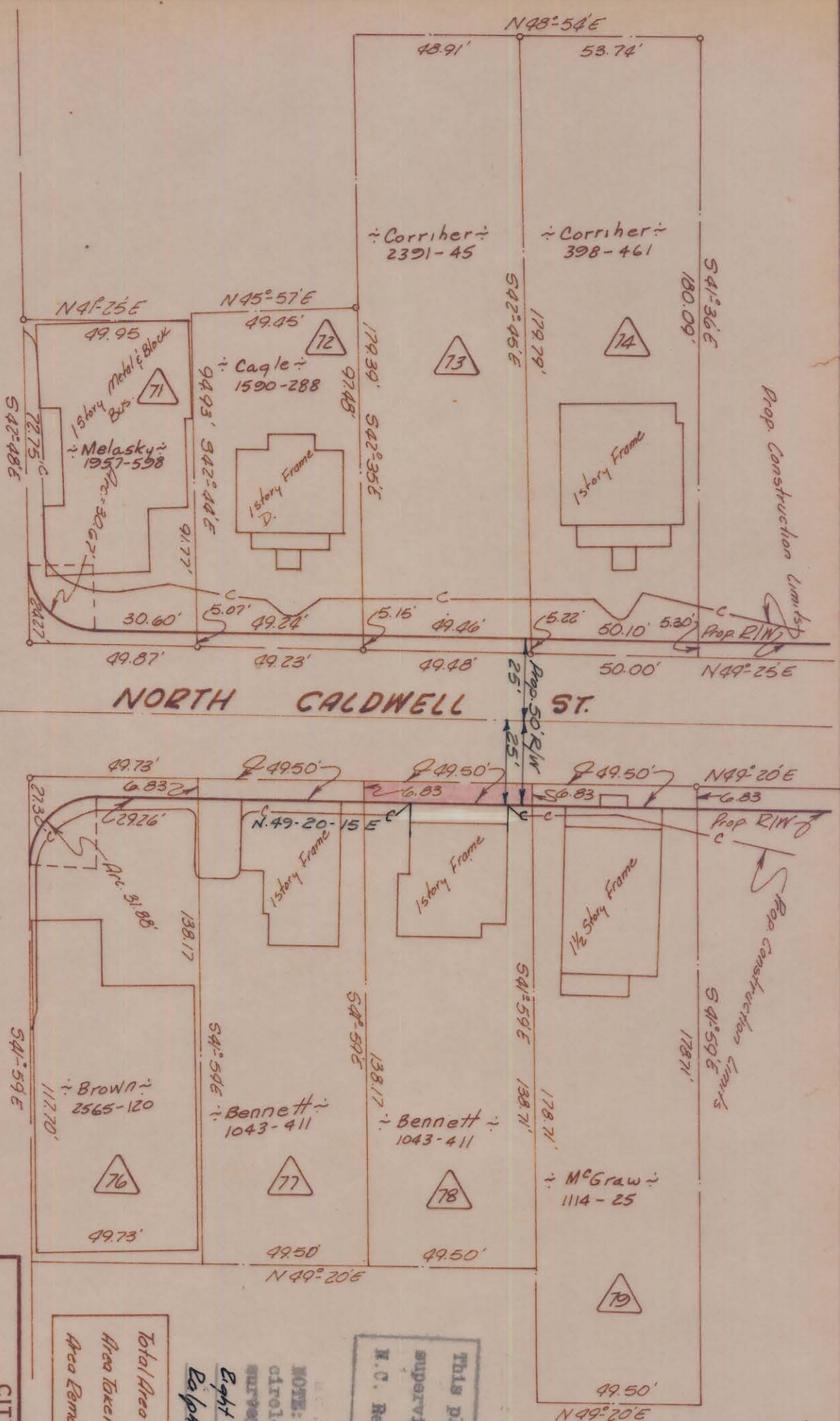

Approved by \_\_\_\_\_  
B/W Agent

Total Area 7,176 Sq. Ft.  
Area Taken 338 Sq. Ft.  
Area Remaining 6,838 Sq. Ft.

This plat was prepared under my supervision  
*C. D. Peckling*  
N. C. Reg. Engineer No. 3659

NOTE: Property corners shown circled were located by actual survey. Bearings are based on Eight-of-Way Maps By Ralph Whitehead & Assoc.

REVISIONS		CITY OF CHARLOTTE NORTH CAROLINA ENGINEERING DEPARTMENT
DRAWN BY <i>Ben</i>	CITY ENGINEER	
CHECKED BY <i>J.H.B.</i>	DATE <i>Aug '69</i>	Belmont Neighborhood Improvement Project
Property of <i>J.H. Bennett &amp; Wife Add. E</i>		
FILE NO. <i>513-68 47D</i>	SHEET <i>75</i>	JOB NO. <i>513-68 47D</i>
DATE <i>Aug '69</i>	OF <i>118</i>	