

BELMONT

NORTH CALDWELL ST.

AVENUE

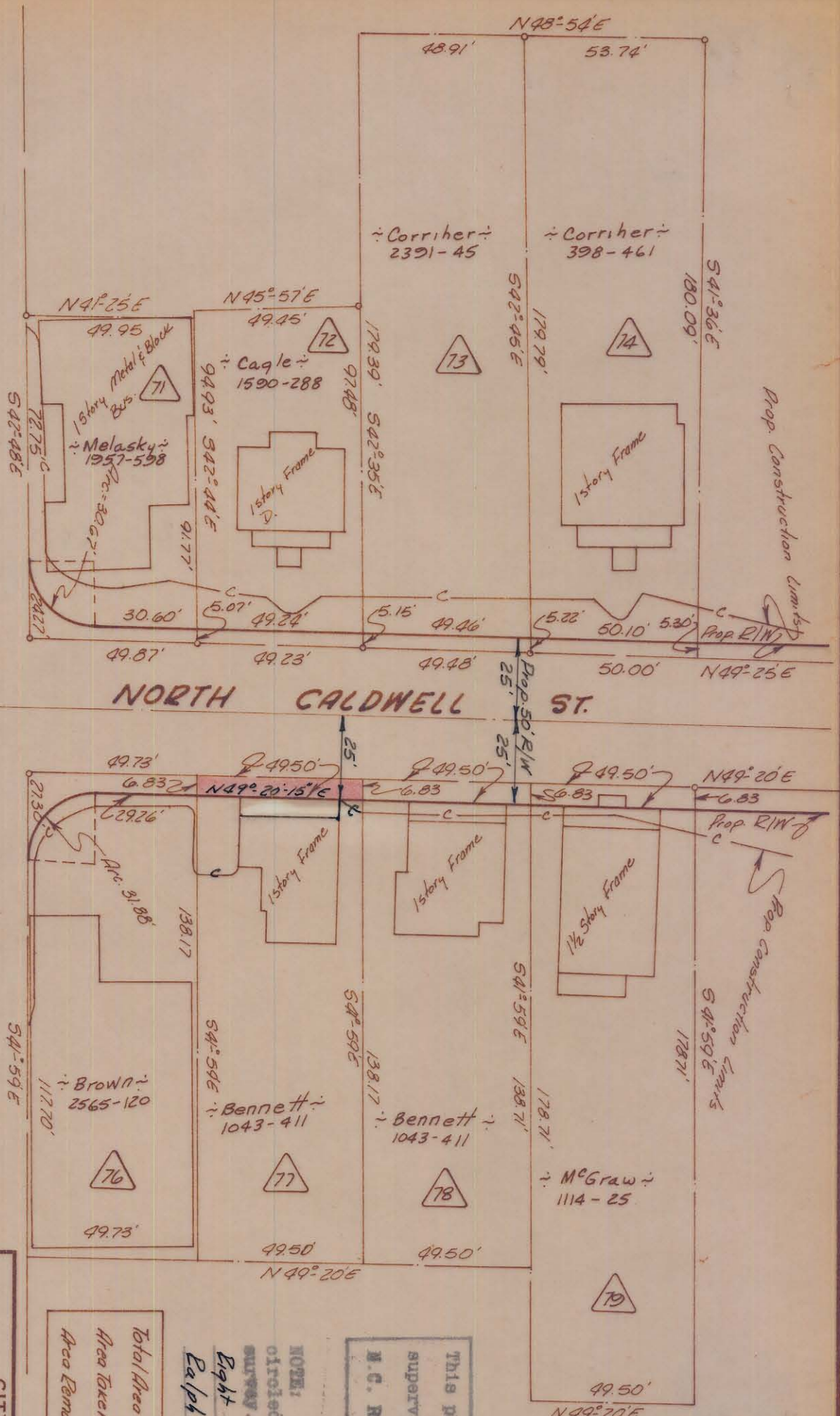

Approved by _____
 City Engineer

This plat was prepared under my supervision
C.D. Reading
 M.C. Reg. Engineer No. 31059

NOTE: Property corners shown circled were located by actual survey. Bearings are based on Eight of Way Maps by Ralph Whitehead & Assoc.

Total Area	7,176	Sa.Ft.
Area Taken	338	Sa.Ft.
Area Remaining	6,838	Sa.Ft.

CITY OF CHARLOTTE
 NORTH CAROLINA
 ENGINEERING DEPARTMENT

REVISIONS
 Belmont Neighborhood Improvement Project

Property of:
 J.H. Bennett & Wife Ada E.

DRAWN BY: <i>Dea</i>	DATE: <i>Aug '62</i>	SCALE: <i>1" = 20'</i>
CHECKED BY: <i>J.T.T.</i>		
CITY ENGINEER		
JOB NO. 513-68	FILE NO. 475	SHEET 74 OF 118