

81-06

NORTH CALDWELL ST.

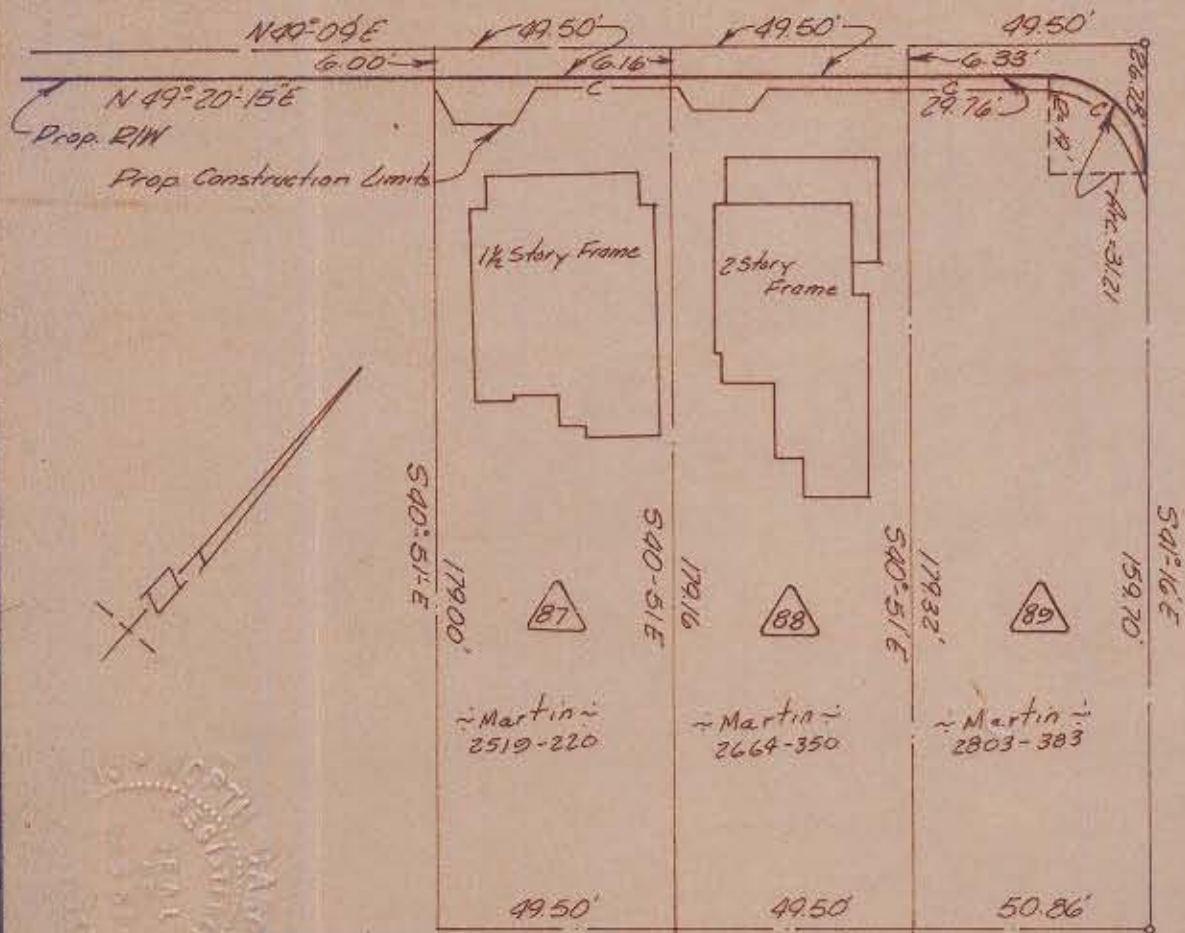

EAST SIXTEENTH ST.

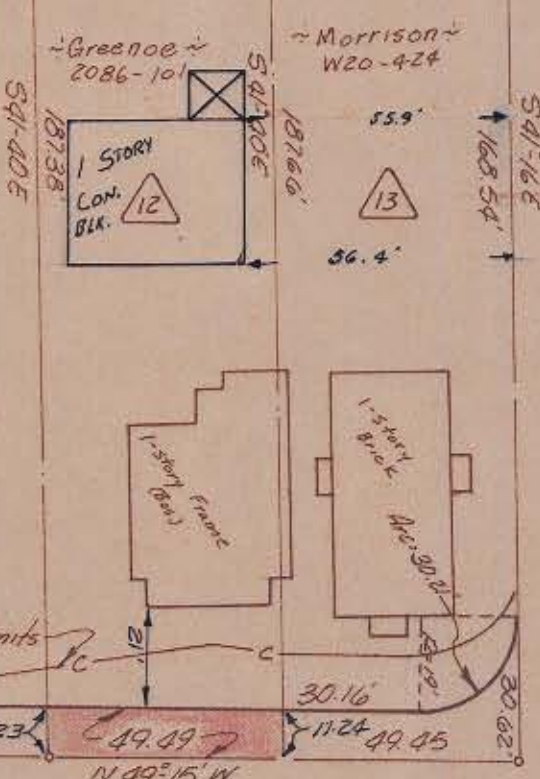

NORTH DAVIDSON ST.

Total Area	9,835	Sq. Ft.
Area Taken	556	Sq. Ft.
Area Remaining	9,279	Sq. Ft.

This plat was prepared under my supervision
C. D. Partridge
 E.C. Reg. Engineer No. 3654

NOTE: Property corners shown circled were located by actual survey. Bearings are based on Eight-Of-May Maps By Ralph Whitehead & Assoc.

Approved by _____
 City Agent

CITY OF CHARLOTTE NORTH CAROLINA ENGINEERING DEPARTMENT		JOB NO. 518-18
REVISIONS For 3/10/2008	Belmont Neighborhood Improvement Project	FILE NO. 470
DRAWN BY: Bean CHECKED BY: JTT CITY ENGINEER	Property Of George Patterson Greenoe & Wife Junita L.	SHEET 10 OF 118
DATE: Aug. 19, 2008 SCALE: 1"=40'		

081-566-02