

81-06

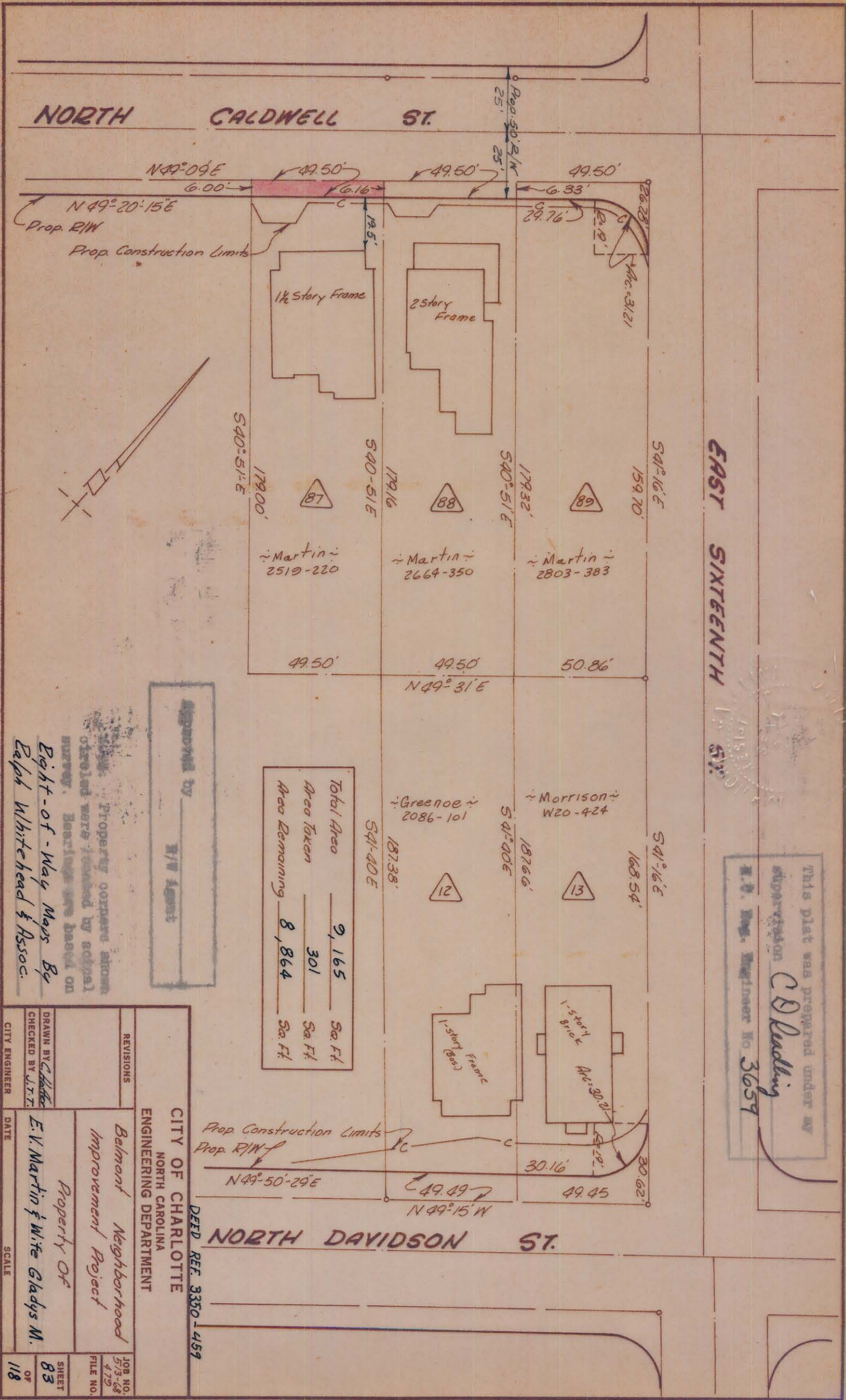

EAST SIXTEENTH ST.

This plat was prepared under my supervision
C. D. Puckling
 C. D. Puckling
 No. 3659

Total Area	9,165	Sa. Ft.
Area Taken	301	Sa. Ft.
Area Remaining	8,864	Sa. Ft.

Approved by _____
 W/W Agent

Property corners shown
 observed were measured by original
 survey. Bearings are based on

Eight-of-May Maps By
 Ralph Whitehead & Assoc.

REVISIONS	CITY ENGINEER
CITY OF CHARLOTTE NORTH CAROLINA ENGINEERING DEPARTMENT	
Belmont Neighborhood Improvement Project	DATE
Property Of E. V. Martin & Wife Gladys M.	SCALE
JOB NO. 573-68	SHEET 83
FILE NO. 479	OF 118

DEED REF 3350-459

081-066-07