

81-06

NORTH CALDWELL ST

EAST FIFTEENTH ST

NORTH DAVIDSON ST

NOTE: Property corners shown circled were located by actual survey. Bearings are based on Eight-of-Way Maps By Ralph Whitehead & Assoc.

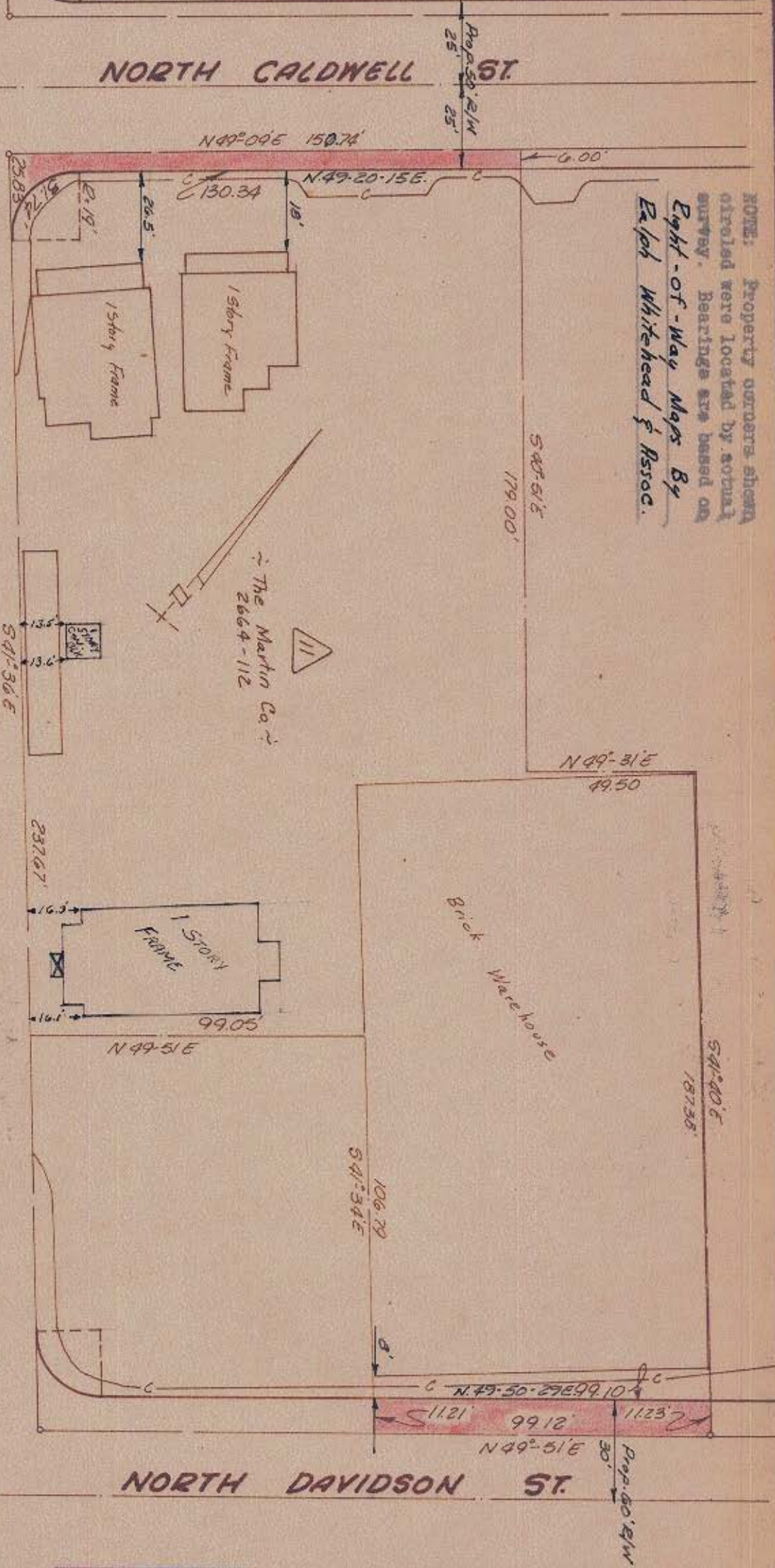

Approved by

E/A Agent

This plat was prepared under my supervision
C. B. Pondell
N. C. Reg. Engineer No. 36549

Total Area	55,102	Sq. Ft.
Area Taken	2,067	Sq. Ft.
Area Remaining	53,035	Sq. Ft.

REVISIONS
Loc. House & Area
3/7/20

Belmont Neighborhood Improvement Project

Property Of
The Martin Company

CITY OF CHARLOTTE
NORTH CAROLINA
ENGINEERING DEPARTMENT

DRAWN BY Bear
CHECKED BY LTT
CITY ENGINEER

DATE Aug 189
SCALE 1" = 40'

JOB NO.	3348
FILE NO.	675
SHEET	9
OF	118

081-066-07