

SIXTEENTH ST

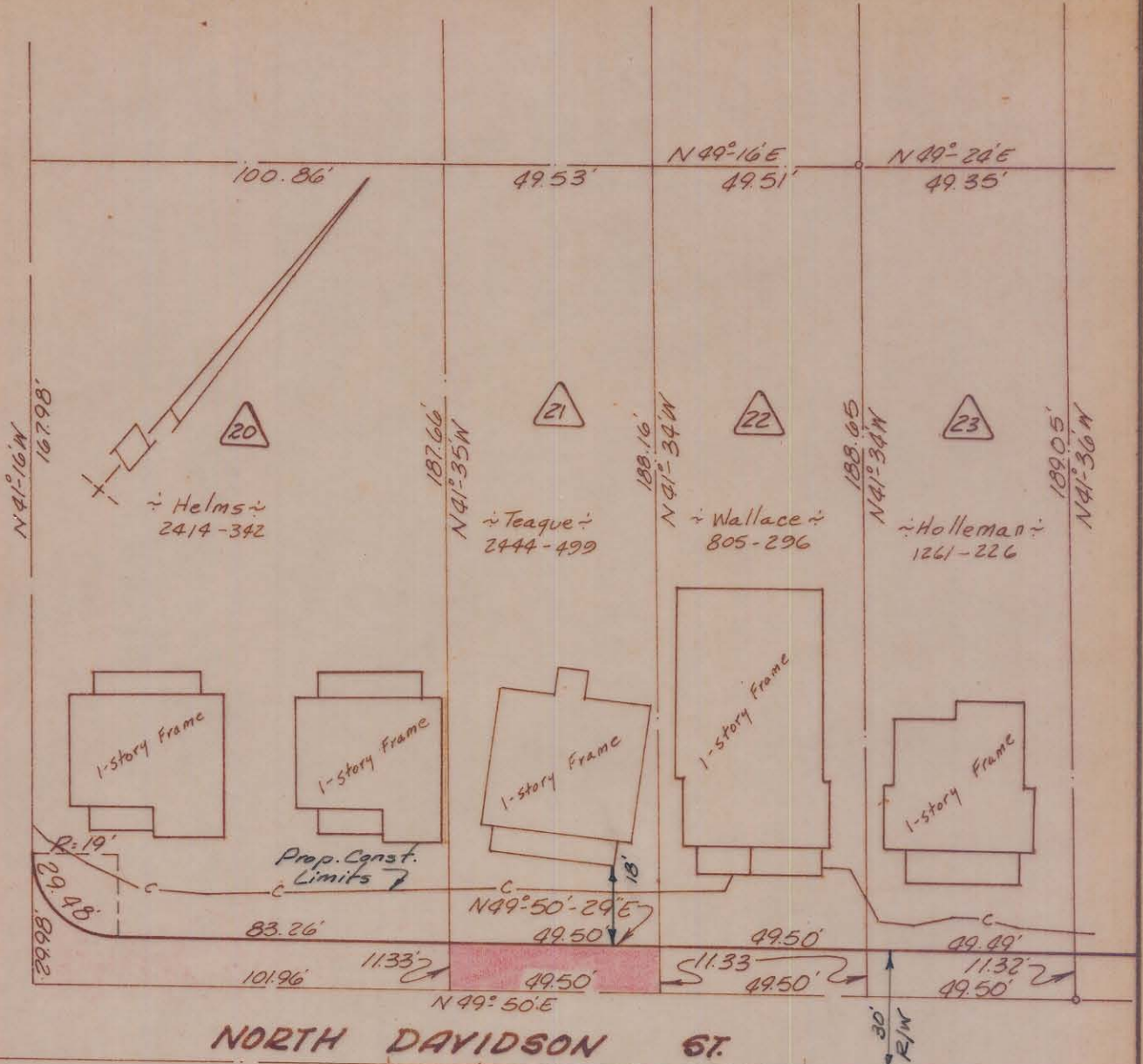

NORTH DAVIDSON ST

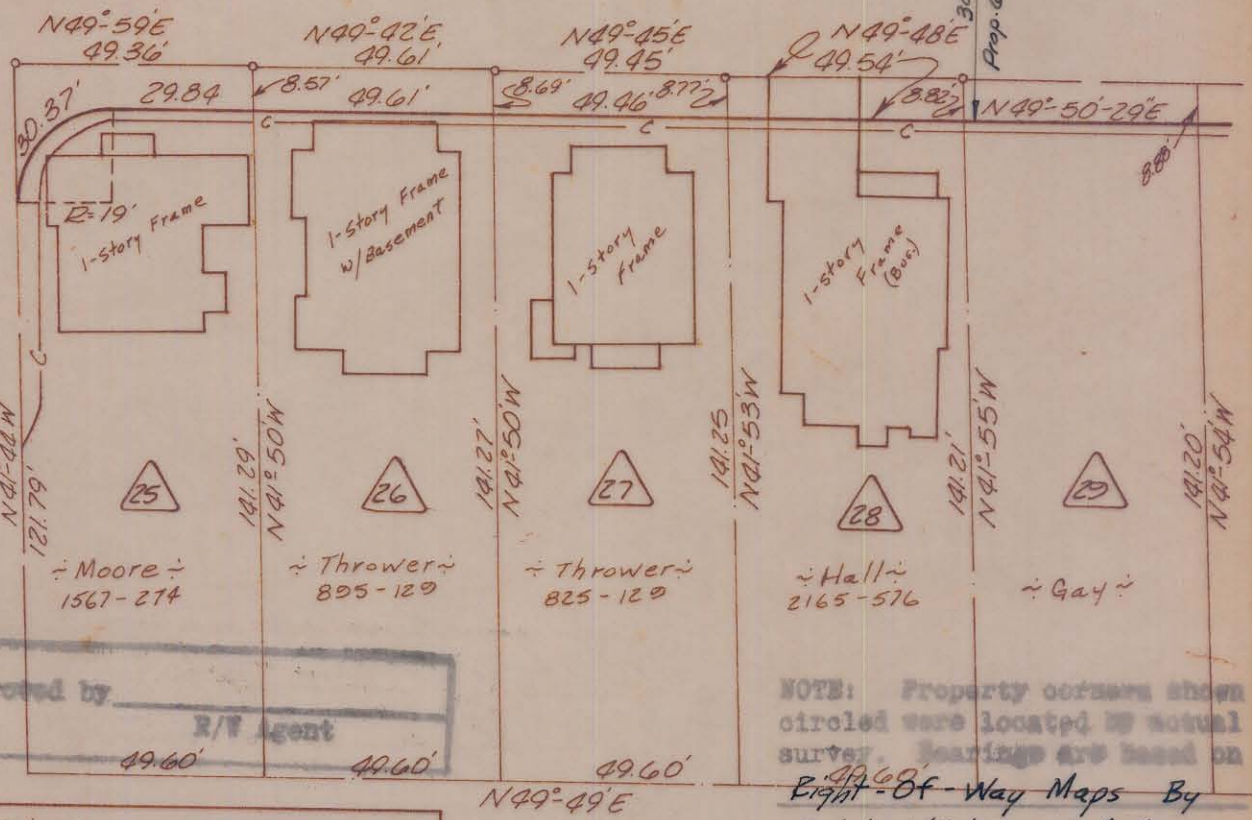

Approved by _____
R/V Agent

NOTE: Property corners shown circled were located by actual survey. Bearings are based on Eight-Of-Way Maps By Ralph Whitehead & Assoc.

Total Area	9,863 Sq. Ft.
Area Taken	561 Sq. Ft.
Area Remaining	9,302 Sq. Ft.

This plat was prepared under the supervision of C.D. Reading
N.C. Reg. Engineer No. 3659

CITY OF CHARLOTTE NORTH CAROLINA ENGINEERING DEPARTMENT		
REVISIONS	Belmont Neighborhood Improvement Project	JOB NO. 513-68 479
DRAWN BY <u>Bern</u>	Property Of <u>Franklin L. Teague & Roberta P. Teague</u>	FILE NO.
CHECKED BY <u>J.T.F.</u>		SHEET 19
CITY ENGINEER	DATE <u>Aug '69</u> SCALE <u>1"=40'</u>	OF 118