

SIXTEENTH ST.

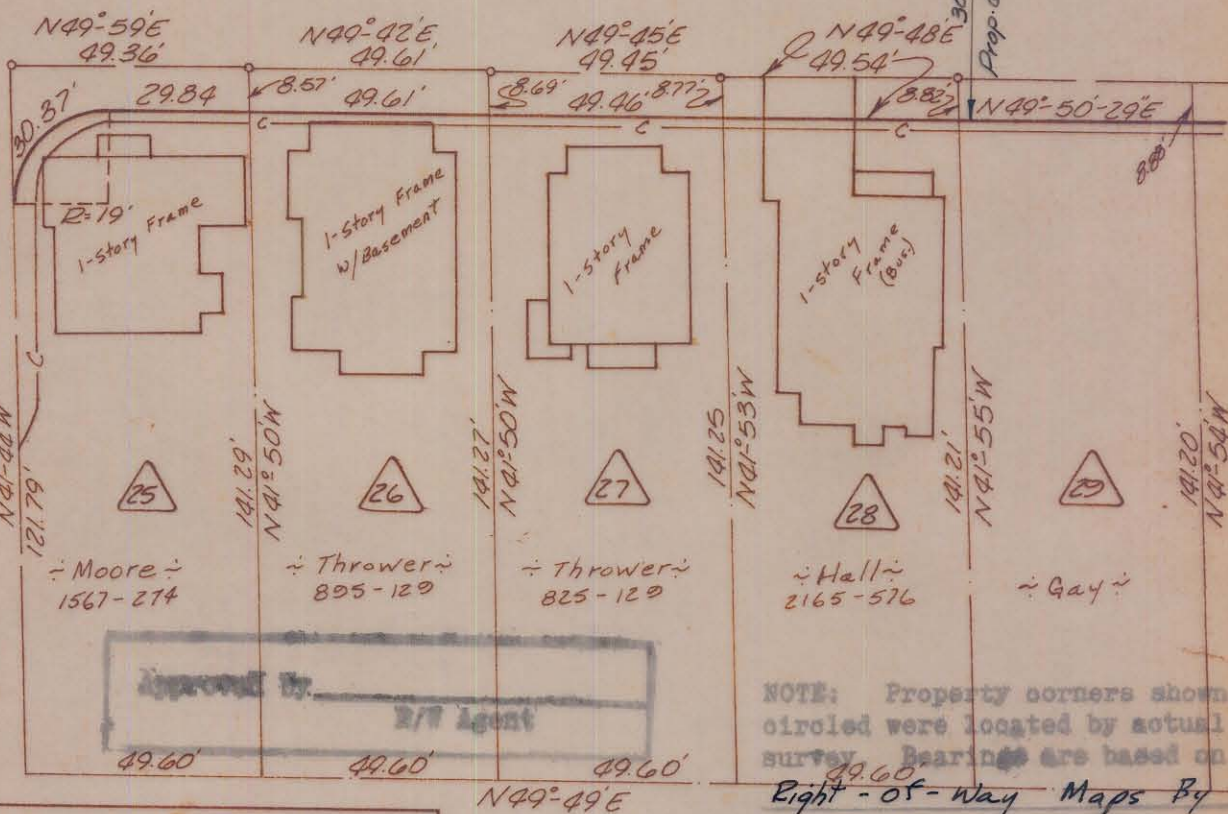

NOTE: Property corners shown circled were located by actual survey. Bearings are based on Right-of-Way Maps By Ralph Whitehead & Assoc.

Total Area	9,886	Sq. Ft.
Area Taken	561	Sq. Ft.
Area Remaining	9,325	Sq. Ft.

CITY OF CHARLOTTE NORTH CAROLINA ENGINEERING DEPARTMENT		
REVISIONS	Belmont Neighborhood Improvement Project	JOB NO. 513-68 479
Property Of David L. Wallace		FILE NO.
DRAWN BY <i>Beon</i>		SHEET 20
CHECKED BY <i>WAZ</i>		OF 118
CITY ENGINEER	DATE Aug '69	SCALE 1"=40'

This plat was prepared under my supervision
C.D. Reading
 N.C. Reg. Engineer No. 3659