

Approved by _____
R/W Agent

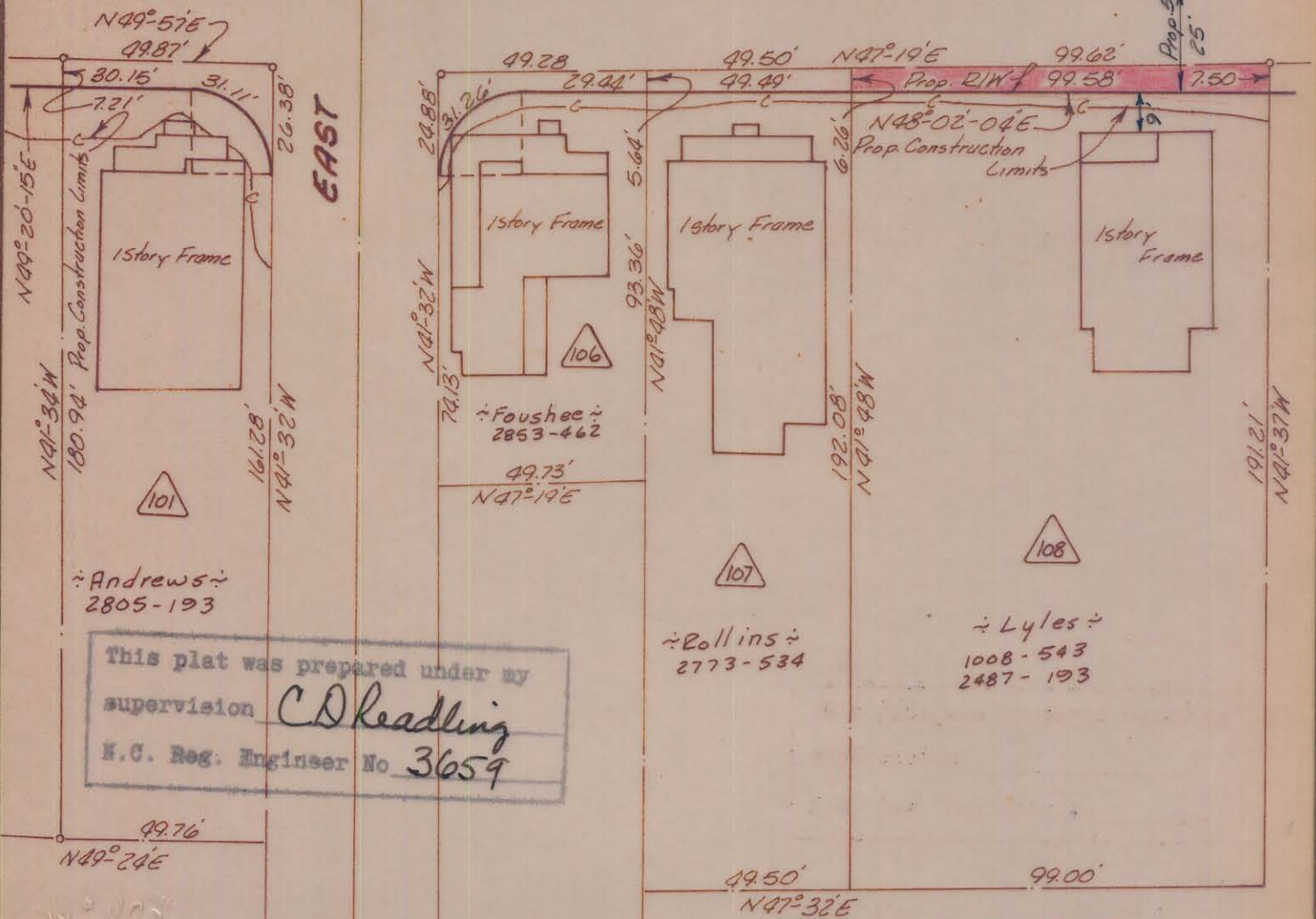
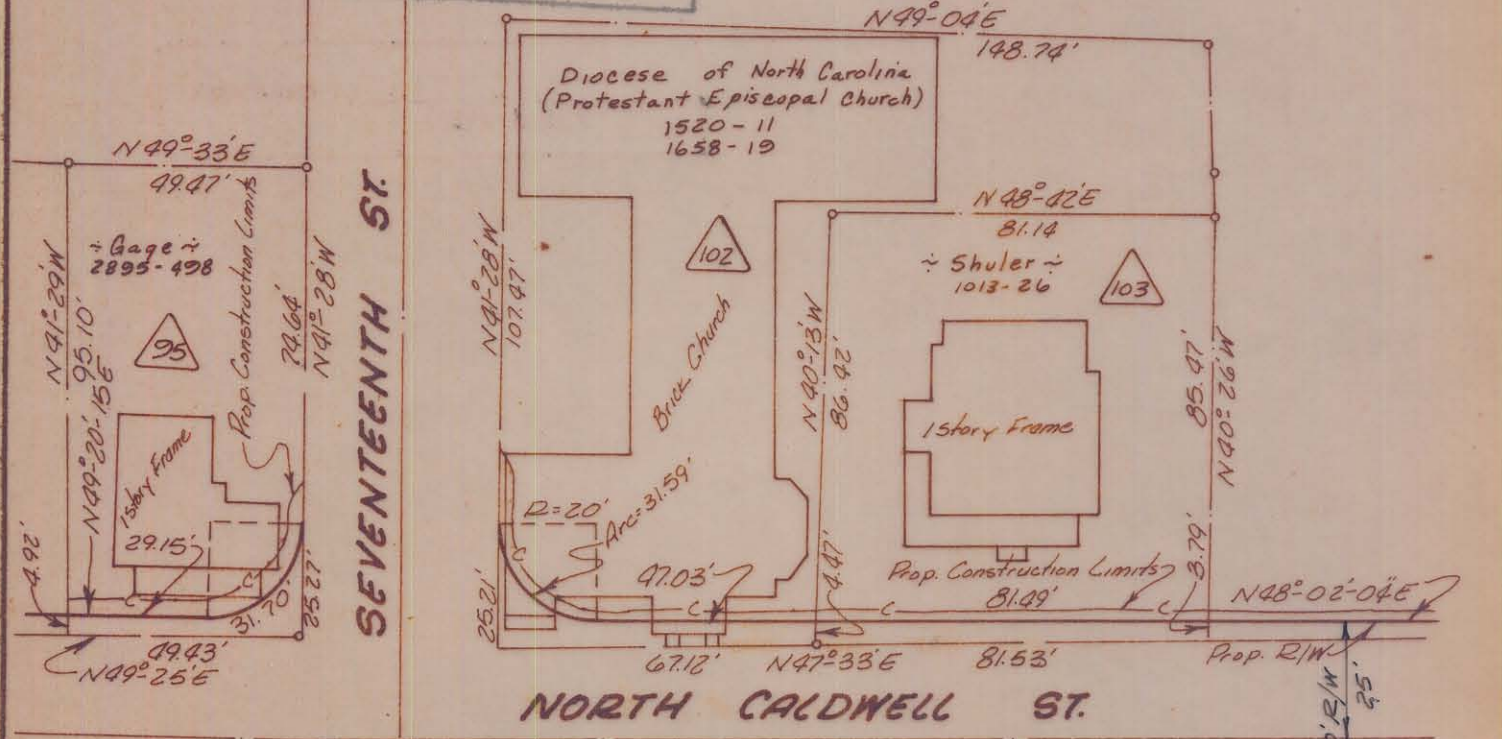

This plat was prepared under my supervision
C D Reading
N.C. Reg. Engineer No. 3659

Total Area	19,713	Sq. Ft.
Area Taken	685	Sq. Ft.
Area Remaining	19,028	Sq. Ft.

CITY OF CHARLOTTE NORTH CAROLINA ENGINEERING DEPARTMENT		
REVISIONS	Belmont Neighborhood Improvement Project	JOB NO. 513-68 479
		FILE NO.
DRAWN BY <i>Bean</i>	Property Of J.C. Lyles & Wife Ruth Fisher	SHEET 103
CHECKED BY <i>J.T.T.</i>		OF 118
CITY ENGINEER	DATE <i>Sept 68</i>	SCALE <i>1"=40'</i>

NOTE: Property corners shown circled were located by actual survey. Bearings are based on Right-of-Way Maps By Ralph Whitehead & Assoc.

