

E. EIGHTEENTH STREET

NORTH CALDWELL STREET

E. NINETEENTH ST.

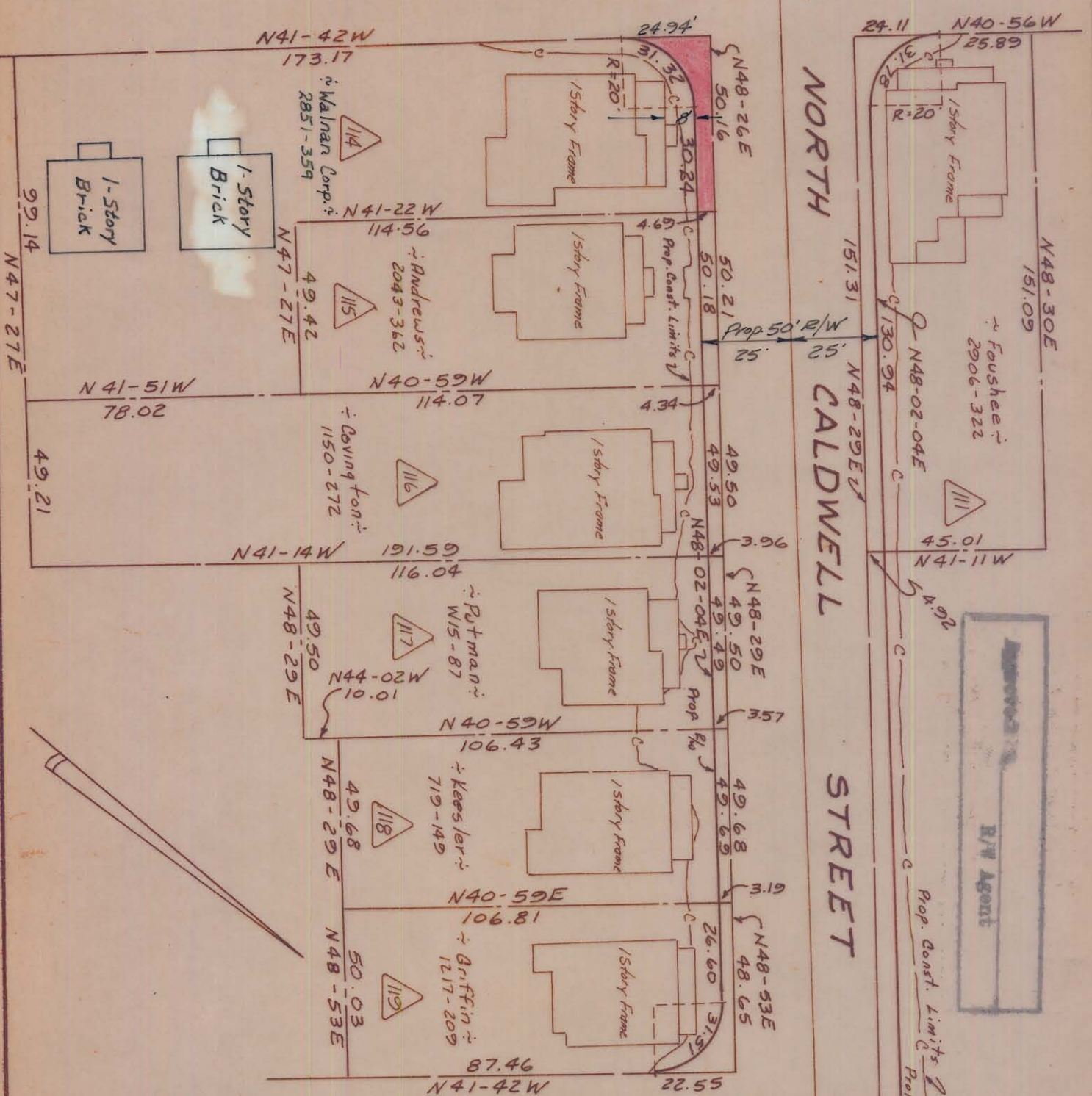

This plat was prepared under supervision  
*C.D. Roedling*  
 M.C. Reg. Engineer No. 36659

NOTE: Property corners shown  
 controlled were located by actual  
 survey. Bearings are based on  
 Eight-Of-Way Maps by  
 Ralph Whitehead & Assoc.

Total Area	13,688	Sq. Ft.
Area Taken	329	Sq. Ft.
Area Remaining	13,359	Sq. Ft.

CITY OF CHARLOTTE  
 NORTH CAROLINA  
 ENGINEERING DEPARTMENT

REVISIONS  
 Added 2 Build-  
 ings. 3-6-70 186.

Belmont Neighborhood  
 Improvement Project

Property Of  
 Walman Corporation

DATE *Aug 1969* SCALE 1" = 40'

DRAWN BY *Chaffer*  
 CHECKED BY *J.T.*  
 CITY ENGINEER

JOB NO.  
 513-68  
 FILE NO.  
 479

SHEET  
 108  
 OF  
 118